

International Journal of Geology, Earth and Environmental Sciences

A Tri-annually Published, Online International Journal

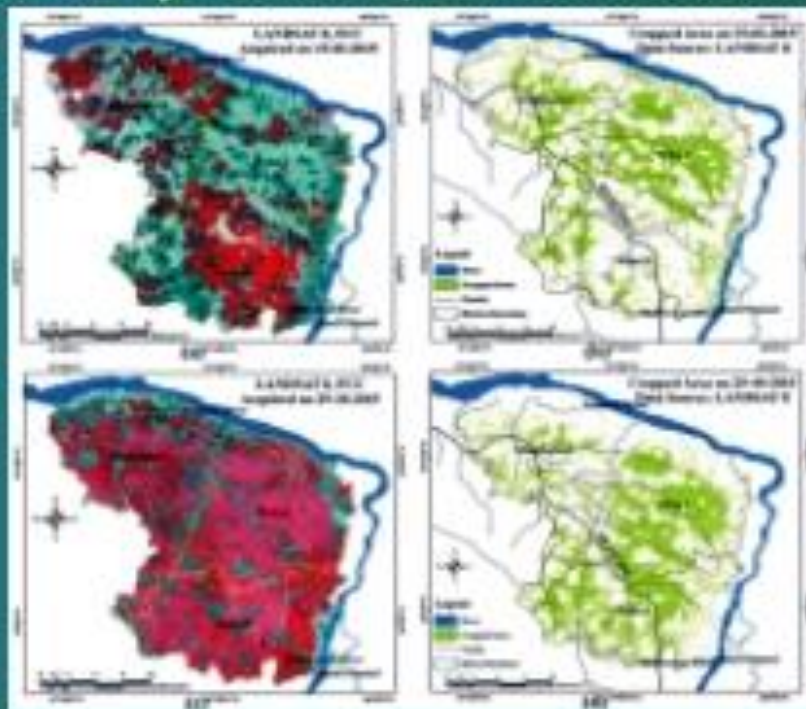

International Journal of Geology, Earth & Environmental Sciences

International Journal of Geology, Earth & Environmental Sciences (JGEE) is an open access online international journal that provides online publication of original research work, review and views in all areas of Geology, Earth and Environmental Sciences from all over the world. The Journal (JGEE) is being published by **Centre for Info Bio Technology (CIBTech)** (Regd. No. SH/311R/2-16AP/42/09) with an objective to promote speedy publication of research work fulfilling the general criteria of significance and scientific excellence. All articles published in JGEE are rigorously peer-reviewed. The Journal is published tri-annually (three numbers per year) by the end of April, August and December.

Aim and Scope of the Journal: The aim of the Journal is to provide a platform for the researchers and academicians throughout the world to speedily publish, share and discuss various new findings and developments in the areas of Geology, Earth and Environmental Sciences. The major aspects of research areas include, but are not exclusive to Atmospheric pollutants, Biogeochemistry, Bioremediation of contaminants, Biostratigraphy, Climate change, Wastes in air, water and soil, Conservation in the natural world, Continental ecosystems, Continental ecosystems, Crust-mantle interaction, Dynamics of the lithosphere, Earth history, Earth's response towards global climate change, Ecological and human risk assessment, Economic geology, Energy auditing, Energy conservation, Energy resources, Environmental biology, Environmental chemistry, Environmental ecology, Environmental engineering, Environmental impact assessment, Environmental microbiology, Environmental remedial action planning, Environmental sciences, Environmental standards and criteria, Environmental toxicology, Environments pollution control, Evolution of life (early life, biostratigraphy, biogeography and mass-extinction), Fluids, Fluxes, Geochemistry, Geochronology, Geohazards, Geology, Geomorphology, Geophysics, Glacial geology, Glaciology, Green technology for sustainable development, Heavy metals and organic compounds in the environment, Improved energy management, Industrial ecology, Legal aspects related to environment, Magmatism, Marine ecosystem, Marine geology, Metamorphism, Mineral deposits and hydrocarbons, Mineralogy, Orogeny, Palaeoceanography, Palaeoclimatology, Palaeontology, Petrology, Pollution and remediation, Purification of air, soil and water, Quaternary geoscience, Resulting geomorphology, Sedimentology, Seismology and earthquakes, Sewage treatment, Soil biodegradation, Soil science, Solid and hazardous waste management; Stratigraphy, Structural geology, Surface processes (weathering, erosion, transport and deposition of sediments), Sustainable development, Tectonics, Volcanology.

Types of Papers

General article: Covering current trends in research in geology, earth and environmental sciences but may be interesting to general readers outside the field.

Addendum: It includes article giving additional information on earlier published research paper of the author

Research article: Covering research work of scientific excellence.

Review article: Focusing on current advancements in the given field.

Short communication: Containing important, interesting and noble findings.

Case report: It includes medical case reports related to toxicology etc.

Research account: Personalized review articles on the research work carried at the author(s)' laboratory, based on the published work of the author(s).

Historical note: Includes famous scientific personalities or institutions or events of the past.

Opinion: Views on scientific activity.

Book reviews: On reference books published in specialized aspects of Geology, Earth and Environmental Sciences.

Published by

Centre for Info Bio Technology, A 163 Dr. Rajendra Prasad Nagar, 200 Feet Road, Post Office Mansarowar, Jaipur, Rajasthan, India 302020
E-Mail: cibtech@yahoo.com, cibtech.journal@gmail.com, editor-jgee@cibtech.org

Editorial Board

Abani R. Samal, Ph.D.

Pincock, Allen and Holt, Denver, USA, Email: arsamal@yahoo.com

Abhik Kundu, Ph.D.

Department of Geology, Asutosh College, Kolkata, India ; E-mail: kundu.abhik@gmail.com

Abhishek Saha, Ph.D.

Department of Geology, University of Calcutta, Kolkata, India ; E-mail: asaha.geocal@gmail.com

Ahmad Ashfaq, Ph.D.

Department of Civil Engineering, Aligarh Muslim University, Aligarh, India; E-mail:

Ahmad Khorsandi Ph.D.

Course Director of Water Resources Department, PWUT, E-mail: khorsandi@pwut.ac.ir

Ajai Kumar Rai, Ph.D.

Department of Earth & Planetary Sciences, University of Allahabad, Allahabad, India; E-mail: akrai@sancharnet.in

Atul Kr. Srivastava, Ph.D.

Indian Institute of Tropical Meteorology, Pune (New Delhi Branch), India; E-mail: atul@tropmet.res.in

Baban Ingole, Ph.D.

Biological Division, National Institute of Oceanography (CSIR), Dona Paula, Goa, India; E-mail:

Bhawanisingh G Desai, Ph.D.

Pandit Deendayal Petroleum University. Gandhinagar, India ; E-mail: bhawanigd@gmail.com

Braj Kishore Sharma, Ph.D.

Department of Geology, University of Delhi, Delhi NCT Delhi, India ; E-mail: bksharma@geology

Claudio Bogliotti Ph.D.

L'Istituto Agronomico Mediterraneo di Bari (IAMB), Italy; E-mail: bogliotti@iamb.it

Dana A Mohammed Barznji, Ph.D.

University of Sulaimani-Iraq-Kurdistan Faculty of Agriculture, Iraq; E-mail: danabarznji81@gmail.com

D S Subrahmanyam Ph. D.

National Institute of Rock Mechanics, ITI Annex Building, Dooravani Nagar, Old Madras Road, Bangalore, Karnataka, E-mail: subbu3268@gmail.com

Dau Lal Bohra, Ph.D.

Department of Zoology, Seth Gyaniram Bansidhar Podar College, Nawalgarh, Rajasthan, India; E-mail:

Debasish Chakraborty, Ph.D.

RRSC-East, ISRO, Kolkata, India; E-mail: deba.isro@gmail.com

Devendraa Siingh, Ph.D.

Indian Institute of Tropical Meteorology (IITM). Pune, India; E-mail: devendraasiingh@tropmet.res.in

Dilip Chate, Ph.D.

Indian Institute of Tropical Meteorology, Pune, India; E-mail: chate@tropmet.res.in

Dilip Saha, Ph.D.

Geological Studies Unit, Indian Statistical Institute, Kolkata, India ; E-mail: dsaha@isical.ac.in

Fayez Abdulla, Ph.D.

Water Resources & Environmental Eng. Civil Engineering Department, Jordan University of Science & Technology, Irbid, Jordan; E-mail:

Govindu Vanum Ph. D.

I-GEOS, Mekelle University, Mekelle, Tegray State Region, Ethiopia. P.O.Box No: 231 , E-mail:

govindu_gis@yahoo.com

Harel Thomas, Ph.D.

Dept. of Applied Geology, School of Engineering & Technology, Dr. H.S.G. Central University Sagar (M.P.), India, E-Mail: harelthomas@yahoo.com

Hatem Alhazmi Ph.D.

Natural Resources & Environment Research Institute, National Center for Environmental Technology (NCET), King Abdulaziz City for Science and Technology (KACST),

P.O. BOX 6086 Riyadh 11442 Saudi Arabia, E-mail: halhazmi@kacst.edu.sa

H.S. Bagiorgas, PhD.

Department of Environmental and Natural, Resources Management, University of Ioannina, Greece; E-mail:

Hemant kumar S. Chaudhari, Ph.D.

Climate and Global Modelling Division, Indian Institute of Tropical Meteorology, Pune, India; E-

mail: hemantkumar@tropmet.res.in

Ignacio Salvador Torres Alvarado, Ph.D.

Centro de Investigación en Energía, UNAM, Morelos, México; E-mail: ita@cie.unam.mx

K. N. Pathak, Ph.D.

SV National Institute of Technology, Ichhanath, Surat, Gujarat, India; E-mail: knp@ashd.svnit.ac.in

Kamal Kant Sharma, Ph.D.

Department of Geology, Government Postgraduate College, Sirohi, India; E-mail: sharmasirohi@yahoo.com

Kangle Ding, Ph.D.

College of Chemistry & Environmental Engineering, Yangtze University, 1 Nanhuan Road, Jingzhou, Hubei, P. R. China, Email: dingkl@yangtzeu.edu.cn

L. Arul Pragasam, Ph.D.

Department of Environmental Sciences, Bharathiar University, Coimbatore - 641 046 India; Email: arulpragasam@yahoo.co.in

L. Elango, Ph.D.

Dept. of Geology, Anna University, Chennai, India; E-mail:

L.S. Chamyal, Ph.D.

Department of Geology, Faculty of Science, The M.S. University of Baroda, Gujarat, India; E-mail: lschamyal@gmail.com

M. L.Sharma, Ph.D.

Department of Earthquake Engineering, Indian Institute of Technology, Roorkee, India; E-mail: mukutfeg@iitr.ernet.in

Madhuri N Kulkarni, Ph.D.

Indian Institute of Tropical Meteorology, Dr. Homi Bhabha Road, Pashan, Pune, India ; E-mail: mnkulk2005@gmail.com

Mohammed Asef Iqbal, Ph.D.

Dept. of Microbiology, Milliya Arts, Science and Management Science College, Beed, India ; E-mail:

Mohammad Hadi Dehghani Ph.D.

Tehran University of Medical Sciences, School of Public Health, Dept. of Environmental Health Engineering, Tehran, I.R.Iran, E-mail: dehghanihadi@yahoo.com

Mohammad Sahraeyan Ph.D.

Islamic Azad University, Khorasgan (Esfahan) Branch, Esfahan, Iran, E-mail: m.sahraeyan@yahoo.com

Mondal N.C., Ph.D.

National Geophysical Research Institute (Council of Scientific & Industrial Research), Hyderabad, India ; E-mail: ncmngri@yahoo.co.in

Mritunjay Kumar Singh, Ph.D.

Department of Applied Mathematics, Indian School of Mines, Dhanbad, Jharkhand, India; E-mail:

Nilanjan Dasgupta, Ph.D.

Department of Geology, Presidency University, Kolkata, India ; E-mail: neelakdg@gmail.com

Pinak Ranade Ph. D.

Centre For Development of Advanced Computing (C-DAC), Govt. of India, Pune University Campus, Pune - (M.S) , E-mail: pinakr@gmail.com

Praveen Kumar Rai , Ph.D.

Department of Geography, BHU, Varanasi, Uttar Pradesh , E-mail: rai.vns82@gmail.com

Purandara Bekal, Ph.D.

National Institute of Hydrology, Hard Rock Regional Centre, Hanuman Nagar, Karnataka, India; E-mail: purandarabk@yahoo.com

R.C. Mehrotra, Ph.D.

Birbal Sahni Institute of Palaeobotany, Lucknow, India ; E-mail: rcmehrotra@yahoo.com

Ravindra Pratap Patel, Ph.D.

Department of Physics, M. M. H. College, Ghaziabad, India ; E-mail:

S. Chauhan, Ph.D.

National Institute of Oceanography, Dona Paula. Panaji, Goa, India; E-mail:

Sanjeet Kumar Verma Ph. D.

University of Campinas (UNICAMP) Institute of Geosciences, Department of Geology and Natural Resources, Universitaria Zeferino Vaz, Barão Geraldo, São Paulo - Brazil - Caixa, E-mail: sanjeetverma@ige.unicamp.br

Sarat Kar, Ph.D.

National Centre for Medium Range Weather Forecasting (NCMRWF), Ministry of Earth Sciences, Noida, UP, India; E-mail: sckar@ncmrwf.gov.in

SATISH AMBADAS BHALERAO Ph. D.

Environmental Sciences Research Laboratory, Department of Botany, Wilson College, Mumbai - 400 007 , E-mail: drsatisbhhalerao@yahoo.com

SATYA N PANIGRAHI, Ph.D.

Indira Gandhi Centre for Atomic Research, India, E-mail: snpnigrahi@igcar.gov.in

Sayyed Juned A., Ph.D.

Department of Environmental Science, Arts, Commerce & Science College Onde, Dist.Thane, Maharashtra, India; E-mail: sayyedjuned2009@gmail.com

Shivesh Pratap Singh, Ph.D.

P.G. Department of Zoology Govt. P. G. (Autonomous) College , e.mail: drshiveshsingh2004@yahoo.co.in

Supriyo Chakraborty, Ph.D.

Indian Institute of Tropical Meteorology, Dr. Homi Bhabha Road, Pune, India ; E-mail: supriyoc@gmail.com

T.N. Singh, Ph.D.

Department of Earth Sciences, Indian Institute of Technology (IIT) Bombay, Mumbai, India; E-mail:

Uday Kumar Ph. D.

UNIVERSITY DEPARTMENT OF GEOLOGY, BASIC SCIENCE BUILDING, RANCHI UNIVERSITY, RANCHI 834008 , E-mail: kumaruday10@gmail.com

Vaibhav A. Mantri, Ph.D.

Marine Biotechnology and Ecology Discipline, Central Salt and Marine Chemicals Research Institute, (CSIR), India; E-mail: vaibhav@csmcri.org

Vanum Govindu, Ph.D.

Departments of Geo-Information and Earth Observation Sciences for Natural Resource Management & Geo-Informatics, Institute of Geo-Information and Earth Observation Sciences, Mekelle University, Mekelle, Ethiopia; Email: govindu_gis@yahoo.com

V.V.S.S. Sarma, Ph.D.

National Institute of Oceanography, Regional Centre, Visakhapatnam, India; E-mail: sarmav@nio.org

Vinod A Mendhe, Ph.D.

CSIR-Central Institute of Mining and Fuel Research, Dhanbad - India; E-mail: vamendhe@gmail.com

Zahid khan, Ph.D.

Directorate of Geology and Mining, Khanij Bhawan, Lucknow, India, Email: zahid26aug@yahoo.co.in

Editor-in-Chief

R.S. Negi, Ph.D.

Director and Principal Scientist

Centre for Info Bio Technology,

17, Narayan Sagar Vistaar, Gopal Pura By Pass

[Old Add: A 163, Dr. Rajendra Prasad Nagar]

Jaipur, Rajasthan, India - 302020

E-mail: cibtech.journal@gmail.com, editor@cibtech.org, cibtech@yahoo.com

Mobile: +91-9636711774

JGEE is a Non-Profit International Journal where positions of editorial board and associated members are temporary and purely voluntary, without any remuneration. Editorial board members must agree to all our [Terms and Conditions](#), relevant to them.

Indexing

Zenodo

Genamics



Mendeley



Google Scholar



Research Bible



CrossRef



CiteFactor



Eurasian Scientific Journal Index(ESJI)



Contents

Vol. 10 No. 2 May-August 2020

- 1 **ONE STEP IN CARBON FOOTPRINT, ONE STEP BEHIND IN THE SUSTAINABLE DEVELOPMENT OF INDIA**
Krithya Shakthi K. K. and Aparna H.
- 2 **ENVIRONMENTAL CHANGES IN THE SOUTH CHINA SEA**
**Karl H. Szekiolda*
- 3 **DEMARICATION OF POTENTIAL GROUNDWATER RECHARGE ZONES USING GIS BASED AHP APPROACH: A STUDY OF VISHWAMITRI WATERSHED, GUJARAT, INDIA**
**Bindu Bhatt, Shashikant Sharma, Janak P Joshi and Tushar Lohar*
- 4 **ON THE QUESTION OF CREATING REMOTE BASES ON MATERIALS OF REMOTE SENSING OF THE EARTH ON THE EXAMPLE OF THE TERRITORY OF THE MOUNTAINS OF SOUTHERN NURATAU**
**Togaev Isamiddin Safarovich*
- 5 **DISTRIBUTION OF RARE EARTH ELEMENTS IN DYKES OF THE PIRMIRAB DEPOSIT OF THE CHADAK ORE FIELD**
**Kirezidi S.V. and Hamrayev A.H.*
- 6 **THE WAYS OF ACID ACCUMULATION IN KABUL BASIN SOILS AND ITS EFFECTS ON ANIMALS AND PLANTS, KABUL, AFGHANISTAN**
**Hafizullah Rasouli*
- 7 **WELL DESIGN AND STRATIGRAPHY OF SHEERKHANA DEEP WELL IN CHAK DISTRICT, WARDAK, AFGHANISTAN**
**Hafizullah Rasouli*
- 8 **APPLICATION OF 2D IMAGING IN GROUNDWATER EXPLORATION: A CASE STUDY OF IGBO-ORA, SOUTH-WESTERN, NIGERIA.**
**Abudulawal Lukuman*
- 9 **MORPHOTECTONIC ANALYSIS OF THE KHARI RIVER BASIN, EASTERN INDIA: A CASE STUDY USING MORPHOMETRIC PARAMETERS**
Subhankar Bera and Abhay Sankar Sahu*
- 10 **NON- PARAMETRIC TREND ANALYSIS IN SOUTH-EAST REGIONS OF UTTARAKHAND, INDIA**
*Shekhar Singh, Sonali Kumara**
- 11 **CHANGES IN THE MACRO-MICROCOMPONENT COMPOSITION OF WATER IN THE ROCK-WATER SYSTEM AT INCREASING TEMPERATURE AND PRESSURE**
**Khasanova G.I. and Bakiev S.A., Kudratov A.M. Ibragimov A.S.*
- 12 **THE INCREASING INTENSIFICATION EVENT OF THE TIDAL DEFORMATION IN THE EARTHQUAKE PREPARING AREA**
*Sabridin Samarovich Khusomiddinov, *Feruz Sadirov Khasanovich, Akhror Sabridinovich Khusomiddinov*
- 13 **ROXBURGH'S PLANTS OF THE COAST OF COROMANDEL: AN ASSESSMENT**
**Patil D.A.*
- 14 **RESEARCH OF NEW COLLECTING AGENTS INCREASING TECHNOLOGICAL INDICATORS OF COPPER-MOLYBDENUM ORE ENRICHMENT**
**Alimov R.S. and Maripova S.T.*
- 15 **EUTROPHICATION: THE ANTHROPOGENIC OFFSHORE SIGNAL**
**Karl Heinz Szekiolda*
- 16 **LOCATION FORM, COMMUNICATION AND ANOMALIES OF REE AND THEIR SATELLITES LOCATION ON KASKIRTAU**
*Oripov Saidazimkhuzha and Usmanov Muminjon**
- 17 **WATER QUALITY ASSESSMENT OF PERMA GOLD BASIN IN THE NORTHWEST OF BENIN [THROUGH PRINCIPAL COMPONENT ANALYSIS (PCA)]**
**Moussaga Alphonse SEKO OSSINRA, Éric Alain M. TCHIBOZO , Christophe KAKI & Placide F.G.A. CLÉDJO*
- 18 **ENGINEERING AND GEOLOGICAL CONDITIONS FOR THE STABILITY OF MINE WORKINGS DURING DEVELOPMENT (FOR EXAMPLE, THE TUNGSTEN DEPOSIT KHODJADIK)**
**Kurbanov Elboy Shavkatovich*

WATER QUALITY ASSESSMENT OF PERMA GOLD BASIN IN THE NORTHWEST OF BENIN [THROUGH PRINCIPAL COMPONENT ANALYSIS (PCA)]

***Moussaga Alphonse SEKO OSSINRA^{1,3}, Éric Alain M. TCHIBOZO¹, Christophe KAKI² & Placide F.G.A. CLÉDJO³**

¹Laboratory of Geomatic Applications and Environmental Management (LA2GE/FASHS), University of Abomey-Calavi (UAC), Benin

²Laboratory of Geology, Mines and Environment (LGME/FAST), University of Abomey-Calavi (UAC), Benin

³Ecole Doctorale Pluridisciplinaire, Université d'Abomey-Calavi (UAC), Bénin

*Author for Correspondence: sekoalphonse@yahoo.fr

ABSTRACT

The following research/study evaluates the physico-chemical quality of water in the gold basin of Perma Region where intense gold mining activities have been carried out for several decades in addition to agriculture. It is carried out on 24 physico-chemical parameters of three water sources (boreholes, traditional wells and River in Perma) taken in March-April 2020 and submitted to physico-chemical analyses and then submitted to the Principal Component Analysis (PCA). The physico-chemical parameters of water indicate their acidity with an average pH of 6.09. The relevant water are weakly mineralized with a strong colour (270.66) and turbidity (112.33), exceeding Benin guidelines. The presence of iron (1.5) and ammoniacal nitrogen (1.213) in the river is higher than Benin and WHO standards. Cyanides (CN⁻), mercury (Hg²⁺), and lead (Pb²⁺) are present in wells used as drinking water with concentrations of 0.059; 0.384; 0.005 respectively, which are above WHO standards. These heavy metals used by gold miners pollute water sources. The PCA carried out on the 20 physico-chemical parameters shows that the two factors account for 100% of the total variance with 69.97 % for the F1 factor and 30.03% for the F2 factor. Parameters such as pH, colour, turbidity, chlorides (Cl⁻), nitrites (NO₂⁻), sulphates (SO₄²⁻), ammoniacal nitrogen (NH₄⁺), total iron (Fe /Fe²⁺/Fe³⁺) and fluoride (F) are positively correlated with F1 and then negatively correlated with alkalinity and bicarbonates (HCO₃⁻). As for the F2 factor, it is positively correlated with temperature, color and Calcium (Ca²⁺), and negatively correlated with Nitrates (NO₃⁻) and Phosphates (PO₄³⁻).

Keywords: *Perma, Water Pollution, Physico-Chemical Parameters, PCA*

INTRODUCTION

In West Africa, the exploitation of mineral resources has been booming since the 19th century (Koffi, 2015). In recent decades, Benin has particularly experienced artisanal gold mining in its northern part, in Perma region. This activity disrupts the quality of water resources which was already threatened by the use of inputs in agriculture. As water is essential for human health and other living beings, access to drinking water by rural populations for consumption has become a crucial problem due to the pollution of natural sources by anthropogenic activities. Water pollution, defined as physical, chemical or biological degradation resulting from human activities, also disrupts the balance of ecosystems, thus compromising their various uses. Perma gold basin has experienced remarkable economic growth in recent decades thanks to the development of gold mining activities. However, these activities have had a negative impact on the quality of the environment, especially on water resources. The chemical composition of water from the natural environment generally depends on the geological nature of the soil from which it originates and also on the reactive substances that affect it during its flow (Ahoussi *et al.*, 2010). If artisanal gold mining seems to be a lucrative activity because of the strong

Research Article

interest it generates, it however has many negative impacts, both socially and biophysically (Goh, 2016). Gold mining activities lead to silting of rivers in Perma gold basin, causing water shortage during the dry season. In addition to this silting, water pollution from agricultural gold mining activities is a permanent threat. Thus, waters from Perma gold basin show physico-chemical parameters of wells, boreholes and rivers which is out of phase with the standards of the Republic of Benin and those of the WHO. As the consumption of these waters can be fatal to human health, this study analyses their physico-chemical quality in order to contribute to a better understanding of this natural resource.

PRESENTATION OF THE STUDY AREA

Location of the study area

Perma Gold Basin is in south-east of the commune of Natitingou in the Department of Atacora in Benin, between meridians 1°26'45" and 1°33'15" east longitude and parallels 10°11'00" and 10°14'00" north latitude. It extends over an area of 13502 ha and covers the district of Perma and part of the districts of Kotopounga in the North-East, Kouandata in the East and is limited to the West by the district of Kouandata and to the South and East by the commune of Kouandé. The present study is conducted particularly on the sites of Koussigou, Kouaterna, Tchantangou and Gnagnanmou villages where gold mining activity is more developed (Figure 1).

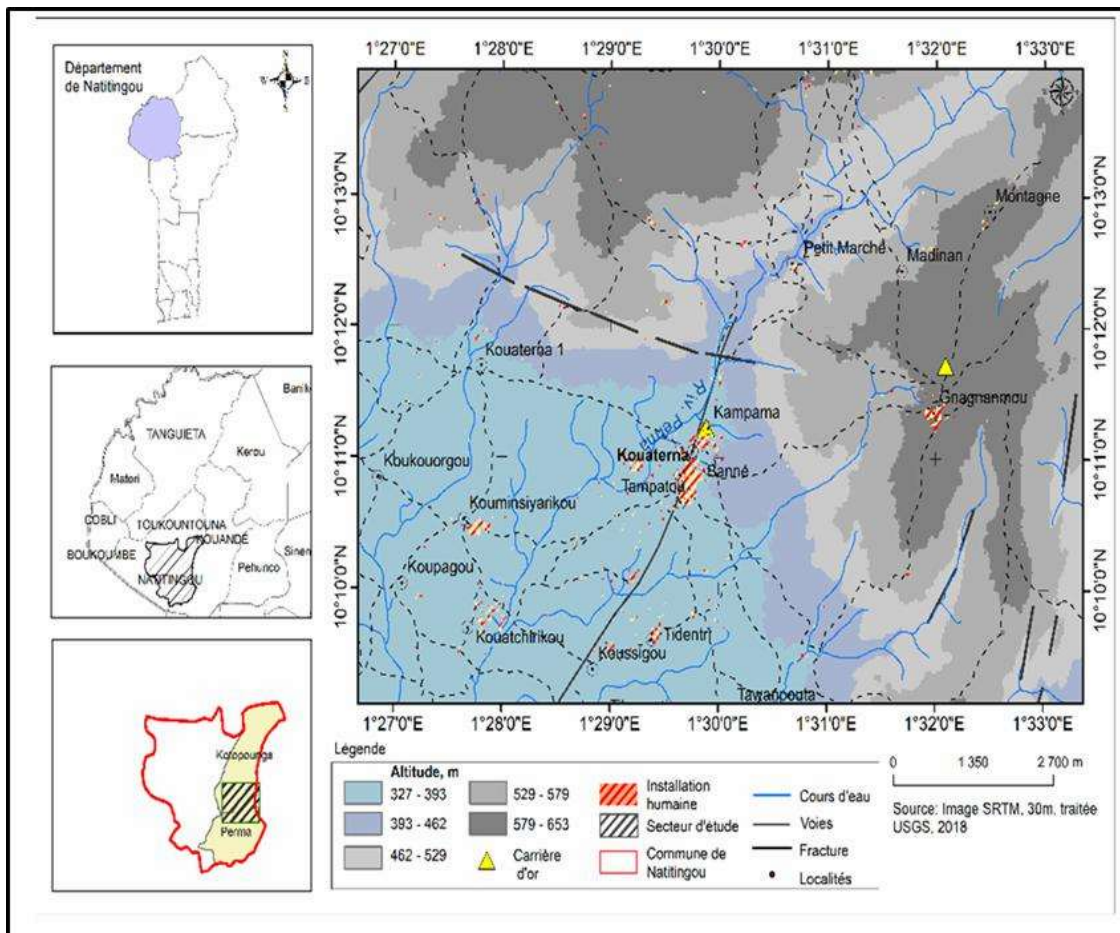

Figure 1: Geographical location of the study area

Research Article

Climatic aspects

The area is characterized by a Sudano-Sahelian type climate and the average annual rainfall calculated from 1980 to 2010 is 1,173.4 mm; this shows that the study area receives an important rainfall with a peak of 1,400 mm of water per year. Rainfall amounts are especially high in July, August and September with average values of 189.7 mm, 272 mm and 239.3 mm respectively, compared to 108 mm, 103.6 mm and 106.2 mm respectively for potential evapotranspiration. The highest evapotranspiration values are recorded in March (153.1 mm) and April (148.5 mm).

Geomorphological and geological context

The geomorphology of the study area is typically that of an old, already eroded mountain range. The valleys are steeply incised and benefit from breaks to cross the folded quartzite ridges. The relief is made up of old mounds not higher than 400-450 m, slightly undulating with notches often of the small ravine type, dug by rivers (Perma, Sinaissiré, Kota, Irikouako, Sarga etc.). Erosion mainly concerns formations of Precambrian age on rocks of unequal resistance (quartzites and micaschists), which has a direct influence on the present relief with links in the quartzites and depressions due to erosion in the micaschists. Geologically, the area consists mainly of quartzites, shales and conglomeratic sandstones (Figure 2).

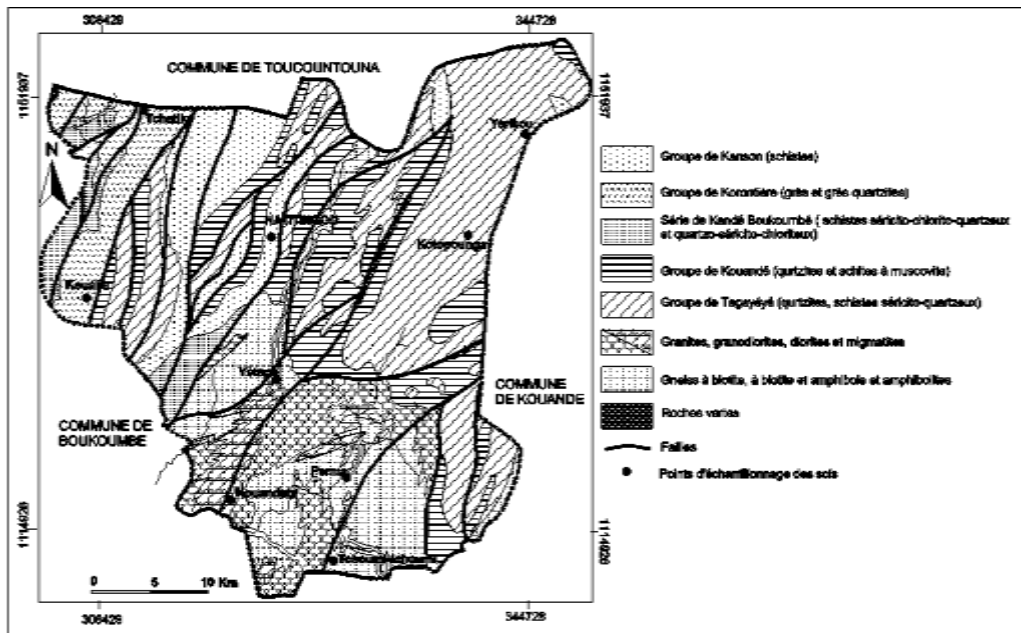

Figure 2: Geological Map of the Research Area

(Source: Extracted from the map of geology and useful minerals at 1/200 000th, Natitingou sheet. IGN-Paris, 1972)

From the hydrogeological point of view, the exploited productive aquifers are connected to the fracturing and alteration layer.

Socio-economic activities

The Perma River basin is a highly agricultural area due to the fertility of the depression soils in the Perma River watershed. It is also rich in gold resources known and exploited since colonial times. This gold exploitation was redeveloped from the 1990s with the arrival in Benin of gold miners from the West African sub-region. Currently, this gold basin which economy has long been based on agriculture, is now moving towards the exploitation of its subsoil relegating the agricultural sector to the second place.

Research Article

MATERIALS AND METHODS

METHODOLOGICAL APPROACH TO WATER ANALYSIS

Water Sampling Methods

In order to characterize the water pollution of Perma Basin, sampling campaigns were carried out in March-April 2020 in Perma Gold Basin on boreholes, traditional wells and Perma River. The location of the sampled water points was identified with the Garmin 72 H GPS. The Central Laboratory of the DG Eau (Water Management Office) was used for the analysis of the physico-chemical parameters of the waters and the metallic trace elements (MTE) were analyzed at the Laboratory of Applied Hydrology (LHA) of the University of Abomey-Calavi (UAC). Figure3 shows the sampling points.

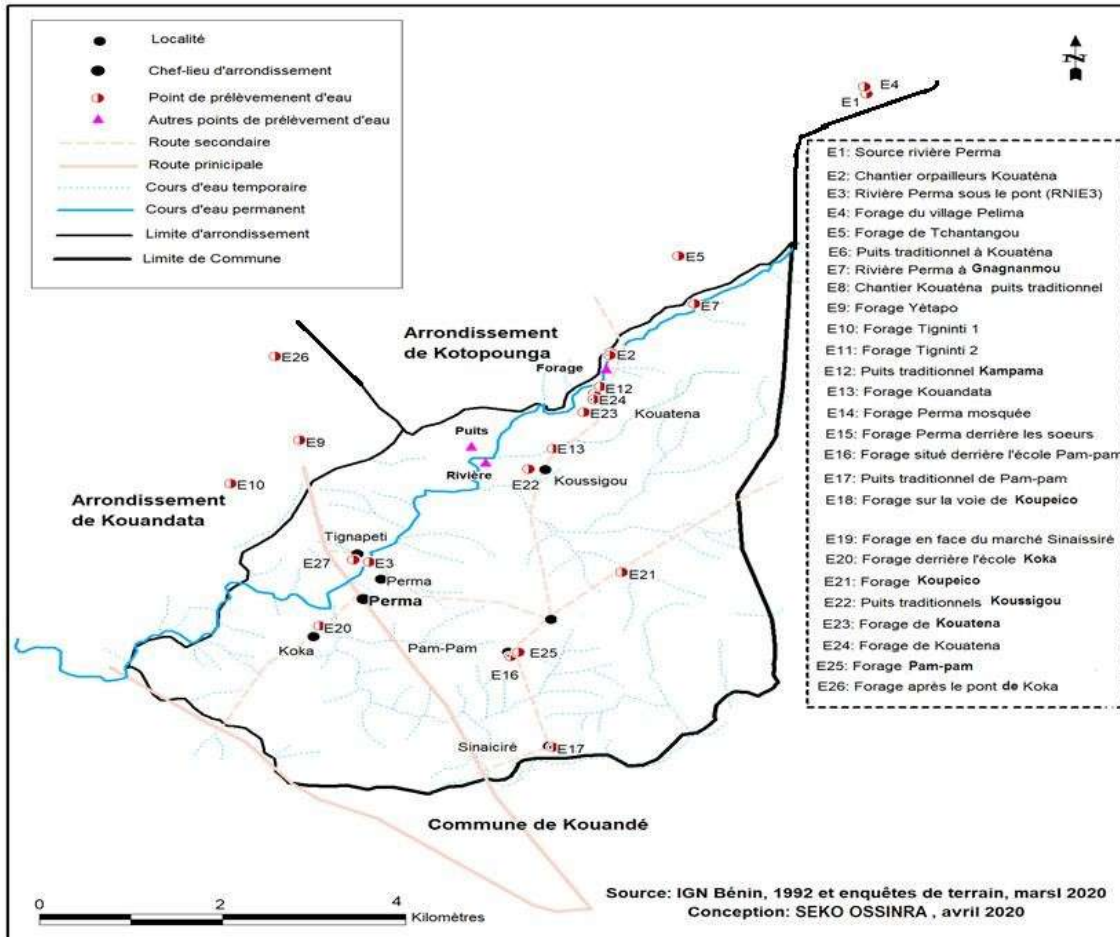

Figure 3: Spatial Distribution of Water Sampling Points

Water Analysis Methods for Perma gold basin

Water samples previously taken for physico-chemical analysis were taken using a 1.5 L plastic bottle. The determination of the different concentrations of physicochemical parameters and metal trace elements was measured using analytical methods. For conductivity, temperature, pH of the water with a Potentiometer HANNA HI 98191; TDS with a Conductivity Meter HANNA HI 98 192 ; colour with the Spectrometer HACH LANGE DR 5000; turbidity with a Turbidimetry HACH 2100 N, Alkalinity with the Alkalometric NF T0-036 ; Hardness, Magnesium, Calcium, Chloride, Bicarbonates with the Titrimetry Method; Ammonium, Nitrates, Nitrites, Phosphates, Total Iron, Sulphates, Fluoride, Iodide with the Spectrometer HACH Lange DR 5000; Cyanides with the Spectrophotometer HACH DR2800; Lead, Mercury and Cadmium

Research Article

with the portable Meta-yser HM1000.

Among the water samples taken, a particular was given to three of them. Thus focussed on water from Kouaténa borehole (E1), the traditional well of Koussigou (E2) and Perma River on the gold mining site of Koussigou (E3). The analytical results of these samples taken on the sites of intense gold mining activities were used for statistical analysis (Principal Component Analysis).

Statistical analysis of the physico-chemical parameters of water in Perma gold basin

The statistical study was based on Principal Component Analysis (PCA). The intermediate correlation matrices, the correlation coefficients between the variables and the two axes F1 and F2 and the projection of the variables in the space of the F1 and F2 axes were obtained with XLSTAT 2008.1.01 software. During the study period, the hydro-chemical state of the water is apprehended from the measurement of 20 physicochemical variables. The Principal Component Analysis is performed on a data matrix composed of three sampling sources. Principal Component Analysis (PCA) is a multivariate analysis method that allows the simultaneous study of a large number of variables which total information cannot be visualized because of a space with more than three dimensions. This method would make it possible to specify the relationships between the variables and the phenomena at the origin of these relationships. The objective is to have information concentrated on a minimum number of axes. This method is widely used to interpret hydro-chemical data. The PCA is therefore a tool that offers the possibility of simplifying the study on the assessment of water quality in the Perma gold basin and to reduce the costs by reducing the number of variables to be taken into account.

RESULTS AND DISCUSSION

Physico-chemical quality of the waters of the Perma gold basin.

The results of the physico-chemical analyses carried out on water samples are shown in Tables 1 and 2.

Table 1: Results of analysis of the physico-chemical parameters of Perma water

Settings	Units	Water samples taken			Beninese standards	WHO Standards
		Drilling (E1)	Well (E2)	River (E3)		
Analysis results						
Hydrogen potential (pH)	pH	6.24	6.03	6.01	6.5≤PH≤8.5	6.5≤PH≤8.5
Total Dissolved Solids (TDS)	mg/L	83.91	12.84	16.44	2000	500
Conductivity (Cond)	µS/cm	168	26	33	2000	2000
Temperature (T)	°C	28	27.8	27.9	~25°C	< 25
Color (Colour)	uc	06	166	640	15	15
Turbidity (Turb)	FTU	01	95	241	5 ,0	05
Alkalinity (Alca)	mg/L	30	20	10	-	-
Hardness (TH)	mg/L	106	04	10	200	500
Magnesium (Mg2+)	mg/L	14.59	0.486	0.9728	50	50
Calcium (Ca2+)	mg/L	18.44	10.42	20.841	100	100
Chloride (Cl-)	mg/L	8,875	7.1	17.75	250	250
Bicarbonates (HCO-3)	mg/L	18.3	12.2	9.15	-	-
Ammonium (NH4+)	mg/L	0.129	0.309	1.213	0,5	05
Nitrates (NO3-)	mg/L	2.658	4.873	0.0	45	45
Nitrites (NO2-)	mg/L	0.009	0.023	0.99	3.2	3.3
Phosphates (PO43-)	mg/L	0.12	0.23	0.011	05	05
Iron (Fe / Fe2+/Fe3+)	mg/L	0.04	0.29	1.5	0.3	0.3
Sulphates (SO42-)	mg/L	01	01	03	500	500
Fluorides (F-)	mg/L	0.13	0.0	0,0	-	1.5
Iodide (I-)	mg/L	0.10	0.11	0.34	-	-

Source: Water Management Office Laboratory, March 2020

Research Article

The results of the physico-chemical analyses indicate that the pH of water is acidic with values between 6.01 and 6.24 for an average of 6.12. Below 6.5, water is corrosive and above 8.5 there is a risk of scaling. This water acidity is very close to that measured by Bawa, et al, (2008). Water in Perma River has colour and turbidity values that exceed the standards recommended by Benin and WHO. Wells and river water is coloured and turbid. The total iron and ammonium levels in river water exceed those recommended by Benin and WHO guidelines. Iron plays the decisive role in our bodies. The presence of iron atoms in each molecule of the haemoglobin of the red blood cells ensures the transport of oxygen from the lungs to all other organs and then exchanges it for carbon dioxide. In total, the waters of the Perma gold basin are corrosive since the analysis of these waters has shown that the majority of the concentrations obtained are below the guidelines of Benin and the World Health Organization (WHO).

Metallic trace elements were analysed for inorganic chemical parameters (Table 2).

Table 2: Trace Metal Elements (TME) analysis results for Perma water

parameters	units	Water samples taken			Benin standards	WHO Standard
		Drilling (E1)	Well (E2)	River (E3)		
Cyanides (CN)	mg/L	0.001	0.059	0.001	0.2	<0.05
Lead (Pb)	mg/L	<0.005	0.384	<0.005	0.05	<0.01
Mercury (Hg)	mg/L	<0.005	<0.005	<0.005	0.001	<0.001
Cadmium (Cd)	mg/L	<0.003	<0.003	<0.003	0.005	<0.003

Source: Laboratory of Applied Hydrology of the University of Abomey-Calavi, April 2020

Table 2 presents the results of inorganic chemical parameters for the Perma Basin. Parameters such as mercury, cyanides and lead are present in water from wells. That water is for human consumption. The groundwater of koussigou could be polluted if we refer to the test result. It is therefore inferred that the population of this area is favourable to water-borne diseases. The presence of these metallic trace elements is due to gold mining activities, as these heavy metals are used by gold miners for various operations during the extraction of the yellow metal.

Table 3: Correlation matrix (Pearson (n)) of the different water quality parameters of boreholes, wells and rivers sampled in Perma.

	pH	TDS	Cond	T	Coul	Turb	Alc	TH	Mg	Ca	Cl	HCO	NH4	NO3	NO2	PO4
pH	1															
TDS	-0,460	1														
Cond	-0,461	1,000	1													
T	0,000	0,888	0,887	1												
Coul	0,970	-0,662	-0,663	-0,243	1											
Turb	0,921	-0,769	-0,770	-0,389	0,988	1										
Alc	-0,866	0,843	0,843	0,500	-0,961	-0,992	1									
TH	-0,454	1,000	1,000	0,891	-0,657	-0,765	0,839	1								
Mg	-0,473	1,000	1,000	0,881	-0,673	-0,779	0,850	1,000	1							
Ca	0,678	0,340	0,339	0,735	0,480	0,339	-0,220	0,347	0,326	1						
Cl	0,988	-0,317	-0,318	0,156	0,921	0,850	-0,778	-0,310	-0,331	0,784	1					
HCO	-0,756	0,929	0,930	0,655	-0,892	-0,951	0,982	0,926	0,935	-0,032	-0,645	1				
NH4	0,988	-0,593	-0,594	-0,156	0,996	0,971	-0,933	-0,587	-0,605	0,556	0,952	-0,849	1			
NO3	-0,891	0,007	0,009	-0,454	-0,754	-0,645	0,545	0,000	0,022	-0,938	-0,951	0,376	-0,810	1		
NO2	1,000	-0,471	-0,472	-0,012	0,973	0,926	-0,872	-0,465	-0,484	0,669	0,986	-0,764	0,990	-0,886	1	
PO4	-0,865	-0,048	-0,046	-0,502	-0,717	-0,602	0,498	-0,055	-0,033	-0,956	-0,932	0,325	-0,776	0,998	-0,859	1
Fe	0,987	-0,597	-0,598	-0,160	0,996	0,972	-0,935	-0,591	-0,608	0,552	0,950	-0,851	1,000	-0,807	0,989	-0,773
SO4	1,000	-0,461	-0,462	0,000	0,970	0,921	-0,866	-0,454	-0,473	0,678	0,988	-0,756	0,988	-0,891	1,000	-0,865
F	-0,500	0,999	0,999	0,866	-0,695	-0,797	0,866	0,999	1,000	0,297	-0,359	0,945	-0,629	0,052	-0,510	-0,003
I	0,999	-0,493	-0,494	-0,037	0,978	0,935	-0,884	-0,486	-0,506	0,651	0,981	-0,780	0,993	-0,874	1,000	-0,846

Research Article

3.2 Statistical analysis of physico-chemical water parameters

The statistical analysis of the physico-chemical data was carried out on a data matrix consisting of 20 variables from 3 water sources distributed in the Perma basin. The XLSTAT

2008.1.01 statistical software was used to process the data. The correlation matrix gives a first idea of the existing associations between the different variables such as Turbidity and Color. The turbidity of the analyzed water is between 1 and 241 while the norm is 5. Water from wells and river is therefore unsafe to drink. These parameters are relatively well correlated with each other (Table 3).

The eigenvalues of the correlation matrix are used to measure the percentage of variance explained by each factorial (Table 3). The eigenvalue histogram shows that the factorial plan, consisting of the F1 and F2 axes, accounts for 100% of the total inertia. It proves to be very sufficient to reflect most of this inertia, because if we look at the distribution of eigenvalues, we can see that the main decay occurs just after the first two values, which means that the first two axes are sufficient to represent the information as a whole.

Table 3 shows important correlations between Ph and colour, turbidity, chlorides, ammonia nitrogen, nitrite, sulphate, iron, iodide and most of the variables. Total Dissolved Solids (TDS) are strongly correlated with conductivity, hardness, magnesium, bicarbonates, fluorides. Conductivity is correlated with conductivity, hardness, magnesium, bicarbonates and fluorides. These strong correlations between these variables show the similarity of the phenomena causing the circulation of these ions in water. The results of the PCA allow the choice of the different factors necessary for the interpretation of the different data.

However, the analysis of the results shows that most of the information is explained by the first two factor axes. In the F1x2 factorial plan, the eigenvalues of the two components F1 and F2 and their contribution to the total inertia are shown in Table 4. The two axes taken into consideration to describe the correlations between the variables related to spatial structures, hold alone 100% of the total information with respectively 69.97% for axis 1 and 30.03% for axis 2 (Figure 4).

Table 4: CPA own values and percentages expressed for the main axes

	F1	F2
Own value Variability (%)	13.993	6.007
	69.967	30.033
cumulative%	69.967	100.000

The two factors reflect the main information we need and make it possible to represent the scatter plot in a meaningful way, since the sum of the variance expressed by these factors is 100%. The contribution of the different variables in defining the main factors is given in Table 5. Each factor is defined by a certain number of essential variables in highlighting the water mineralis Sation mechanism. Table V shows that the most important factor F1 is defined by the parameters : turbidity (r = 0.998), colour (r = 0.996), NH4+ (r = 0.985), Fe 2+/Fe 3+ (r = 0.985), NO2- (r = 0.949), I- (r = 0.957), SO2- (r = 0.945); pH (r = 0.945) are positively correlated while HCO-3 (r = - 928), Alc (r = - 982), Mg2+ (r = - 0.735), TDS (r = - 0.725), Conductivity (r = - 0.726) are correlated to a lesser extent.

Research Article

Table 5: Correlation between variables and factors

	F1	F2
pH	0.945	0.327
Total Dissolved Solids (TDS)	-0.725	0.689
Conductivity (Cond)	-0.726	0.688
Temperature (T)	-0.326	0.945
Color (Colour)	0.996	0.087
Turbidity (Turb)	0.998	-0.067
Alkalinity (Alk)	-0.982	0.190
Hardness (TH)	-0.720	0.694
Magnesium (Mg ²⁺)	-0.735	0.678
Calcium (Ca ²⁺)	0.401	0.916
Chloride (Cl ⁻)	0.883	0.469
Bicarbonates (HCO ⁻)	-0.928	0.372
Ammonium (NH ₄ ⁻)	0.985	0.175
Nitrates (NO ₃ ⁻)	-0.694	-0.720
Nitrites (NO ₂ ⁻)	0.949	0.315
Phosphates (PO ₄ ⁻)	-0.653	-0.757
Total iron (Fe/Fe ²⁺ /Fe ³⁺)	0.985	0.171
Sulphates (SO ₄ ⁻)	0.945	0.326
Fluorides (F ⁻)	-0.755	0.655
Iodides (I ⁻)	0.957	0.291

The different physico-chemical parameters of water measured in Perma basin are distributed on the F1 and F2 axes. When two variables are far from the centre of the graph, then they are positively correlated if they are close to each other; they are uncorrelated if they are orthogonal to each other; they are negatively correlated if they are symmetrically opposite with respect to the centre of the graph. The Principal Component Analysis performed on the

20 physico-chemical parameters shows that the two factorial axes account for 100% of the total variance (the first axis explains 69.97% and the second axis 30.03% of this variance). Axis 1 is positively correlated with pH, colour, turbidity, chlorides, nitrites, sulphates, ammonium, iron and iodide. Turbidity measurements may therefore be sufficient to predict water quality for the above parameters. This provides a simpler and faster means of monitoring water quality in the Gold Basin of Perma. Axis 1 is also strongly negatively correlated with alkalinity and bicarbonates. Conversely, axis 2 is positively correlated with temperature, colour and calcium and negatively correlated with nitrates and phosphates. This axis expresses less water mineralization compared to axis 1 (Figure 5). The analysis of Figure 5 allows the characterization of three types of water : Kouaterna wells are poor in pH, and rich in TDS, Conductivity, Temperature, Color, Turbidity, Mg²⁺, Ca²⁺, Cl, HCO³⁻, NH₄⁺, NO₃⁻, NO₂⁻, PO₄³⁺, Fe/Fe²⁺/Fe³⁺, SO₄²⁺, F⁻, I⁻, Hardness, Alkalinity and the water from those wells is classified as corrosive water; the koussigou wells also contains the same chemical components as the borehole water and is considered corrosive. This water is unsafe for human consumption because of the high content of Colour, Turbidity, Iron which exceed the standards recommended by Benin and WHO. River water contains the same physico- chemical elements but is also unsafe for consumption due to the high content of Colour and Turbidity and the ammonium and iron content which exceed the Benin guidelines. The typological structure shown by the F1*F2 plan (Figure 6) shows the individualization of three different groups according to their hydro-chemical quality. Group 1 is formed by borehole surveys characterized by high mineralization and very high organic load. Group 2 plays the role of intermediary, formed by the wells records, however this water gains the organic pollution. Group 3 is formed by the surveys of the Perma River and is characterized

Research Article

by an organic load. This distinction of groups clearly shows the separation of the characteristics of the three water points (Figure 7). The factorial map of the samples confirms that the water taken from the borehole is distinct from other samples, especially from the well and the river. The well and river waters are the richest in different organic and inorganic forms of pollution. Hence, there is a pollution gradient in well and river water sources.

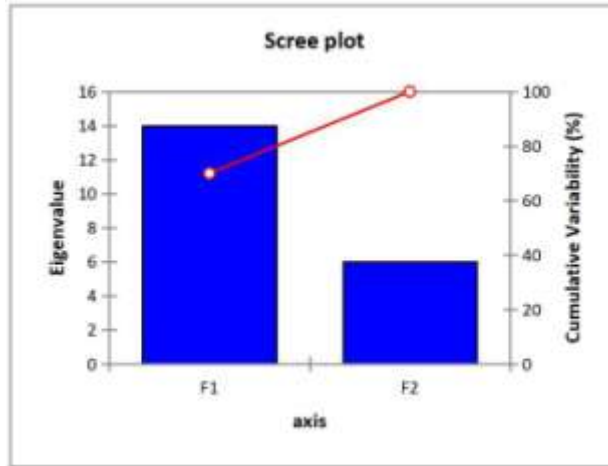

Figure 4: Distribution of inertia between the axes

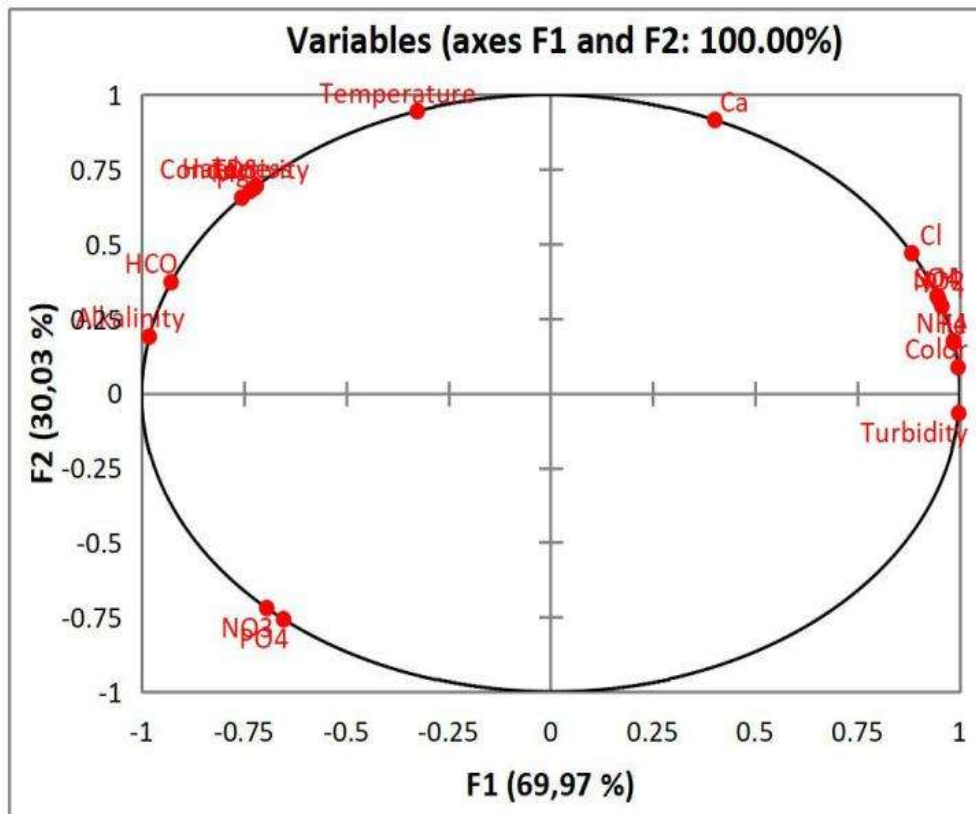

Figure 5: Projection of the physico-chemical parameters of well water on the first two axes of the PCA

Research Article

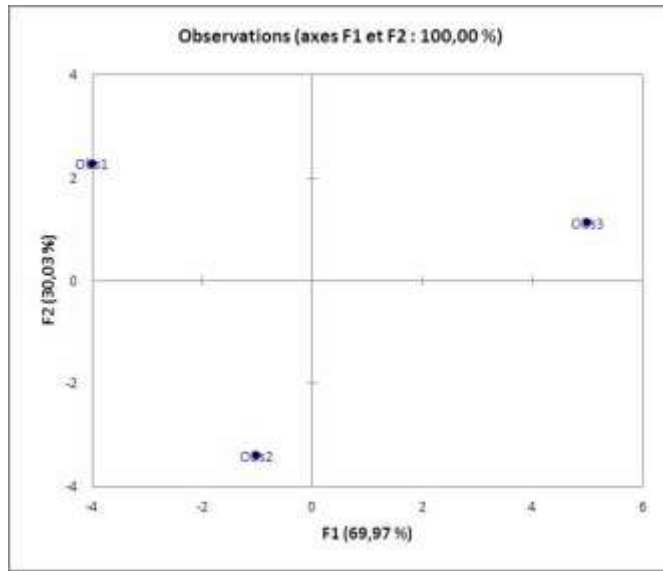

Figure 6: Representation of the borehole, well and withdrawal river on the F1 and F2 factorial plane

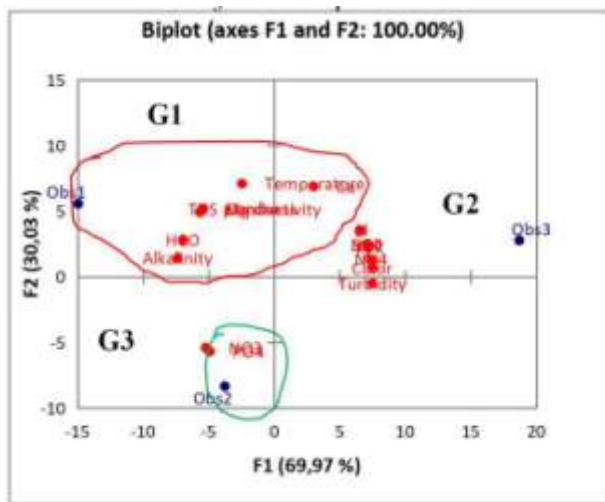

Figure 7: Projection of the twenty-one variables onto the reduced CPA master plan

Discussion

The results of the analysis of water in the gold basin of the Perma indicate the acidity of these water with an average pH of 6.09. They are weakly mineralized with a strong colour, very high turbidity, iron and ammoniacal nitrogen content in Perma River water; similarly, colour and turbidity are present in the Koussigou wells. The concentration of these physico-chemical parameters in the different water sources is higher than Benin and World Health Organization (WHO) standards. The pollution of that water is the result of anthropic pressure on the gold mining sites, which concentrate several thousand gold miners per km², especially in the dry season. These results confirm those of (N'tcha *et al.*, 2020) who evaluated the Hydrogeochemistry of Groundwater in the Basal Aquifers of the Commune of Natitingou in Benin and found that anthropogenic input influences mineralization by polluting the water of the region. Sambienou *et al.*, (2018) concurs by assessing the hydrogeochemistry of

Research Article

groundwater in the watershed of Pendjari in the northwest of Benin and reports that water of Perma is polluted under the influence of anthropogenic activities. For Lagnika *et al.*, (2014), water pollution would be linked to anthropogenic activities, especially the infiltration of wastewater and the use of chemical fertilizers in agriculture in Pobè. It constitutes a health risk for the populations which depends on water from wells for their needs which is located in the anchorage of agricultural and gold mining activities. Heavy metals, namely cyanides (CN⁻), mercury (Hg²⁺), and lead (Pb²⁺) are present in the wells of Koussigou serving as a source of drinking water with concentrations respectively of 0.059; 0.384; 0.005 which are higher than the WHO standards. These heavy metals used by gold miners pollute water sources. The PCA carried out on the 20 physico-chemical parameters shows that the two factors account for 100% of the total variance with 69.97% for the F1 factor and 30.03% for the F2 factor. The following parameters: pH, colour, turbidity, chlorides (Cl⁻), nitrites (NO₂⁻), sulphates (SO₄²⁻), ammoniacal nitrogen (NH₄⁺), total iron (Fe /Fe²⁺/Fe³⁺) and fluoride (F⁻) are positively correlated with F1 then negatively correlated with alkalinity, bicarbonates (HCO⁻). With respect to the F2 factor, it is positively correlated with temperature, color and Calcium (Ca²⁺), and negatively correlated with Nitrates (NO₃⁻) and Phosphates (PO₄³⁻).

CONCLUSION

Water of the Perma Gold Basin, with an average pH of 6.09, is weakly mineralized with a strong colour, turbidity, iron and ammoniacal nitrogen content. The concentration of these physico-chemical parameters in the different water sources is higher than Benin and World Health Organization (WHO) standards. In short, one of the issues to be addressed in the Perma Gold Basin is the quality of drinking water. Physico-chemical analyses carried out have shown that wells and river water is polluted and borehole water is corrosive. The degradation of the quality of that water is linked to anthropic activities specifically related to gold mining. It constitutes a health risk for the population that depends on water from wells with a high lead and cyanide content for their needs. In view of that unhealthy water, appropriate measures should be taken by the municipal and governmental authorities in close collaboration with development partners to provide good quality water supply to the population of Perma basin in order to safeguard human health which is a guarantee for sustainable development.

REFERENCES

- Ahoussi E K, Soro A, Kouassi M, Soro G, Koffi Y B and Zade S P (2010).** Application of multivariate statistical analysis methods to study the origin of heavy metals (Cu²⁺, Mn²⁺, Zn²⁺ and Pb²⁺) in groundwater water in the city of Abidjan. *International Journal of Biological and Chemical Science* **4** (5) 1753-1765. Available at: <http://ajol.info/index.php/ijbcs>
- Aw S, N'goran E B Z, Siaka S and Parinet B (2011).** The value of multidimensional analysis for the evaluation of the physico-chemical quality of water in a tropical lake system: the case of the lakes of Yamoussoukro (Côte d'Ivoire), *Journal of Applied Biosciences* **3**(8) 2573 - 2585.
- Bakouan C, Guel B and Hantson A L (2017).** Physico-chemical characterization of borehole water of the villages of Tanlili and Lilgomdé in the North region of Burkina Faso - Correlation between the parameters physico-chemical, ISSN 1813-548X, *Afrique SCIENCE*, 325 - 337. Available at: <http://www.afriquescience.info>.
- Bawa L M, Tchakala I and Djaneye-Boundjou G (2008).** Determination of water chlorine demand of wells and boreholes in a peri-urban district of the city of Lomé: impact on disinfection. *Newspaper of Science and Technology*, **7**(2) 19-24.
- Chaouki I, Mouhir L, Fekhaoui M, El abidi A, Bellaouchou A and El morhit M (2015).** Application of Principal Component Analysis (PCA) for the assessment of the quality of industrial wastewater from Salam Gaz - Skhirat, 455-464.
- Goh D (2016).** Artisanal Gold Mining in Ivory Coast: The Persistence of Illegal Activity, Available at:

Research Article

<http://dx.doi.org/10.19044/esj.2016.v12n3p18>.

Koffi Y D (2015). mpact of artisanal gold mining on surface water at Hiré (Côte d'Ivoire). *Dissertation for the Master II degree, NANGUI ABROGOUA University*, p 61.

Lagnika M, Ibikounle M, Montcho C J-P, Wotto D V and Sakiti G N (2014). Physico-chemical characteristics of well water in the commune of Pobè (Benin, West Africa). *Available at: <http://dx.doi.org/10.4314/jab.v79i1.13>*.

Mouissi S, Alayat H (2016). Use of Principal Component Analysis (PCA) for Physico-Chemical Characterization of Waters from an Aquatic Ecosystem: Case of Lake Oubéira (Far NE Algerian). *Journal of Material About Science* 7 (6) (2016) 2214-2220.

N'tcha T, Sambienou W G, Alassane A, Boukari M, Kaki C and Mama D (2020). Characterization Hydrogeochemistry of Groundwater in Basement Aquifers of the Municipality of Natitingou Au Benin. Doi: 10.19044 / esj.2020.v16n6p65 URL: <http://dx.doi.org/10.19044/esj.2020.v16n6p65>.

Sambienou W G, Orou Pete Allou G S, Alassane A, Mama D and BoukarI M. (2018). Hydrogeochemical characterization of groundwater in the Pendjari watershed (North West of Benin) *International Journal of Applied Sciences*, 1(2), 2018, 19-31.