

P.O. Box 154 Dschang, Cameroon; Tel : +237 677 51 67 40 ; E-mail: ijbcs@yahoo.fr, ijbcs@ifgdg.org

Available online at <http://www.ifgdg.org> and at <http://ajol.info/index.php/ijbcs>

Int. J. Biol. Chem. Sci. is indexed in African Index Medicus (<http://indexmedicus.afro.who.int>), CrossRef (<http://www.crossref.org> ; DOI), Google Scholar (<http://scholar.google.com>), ResearchGate (<http://www.researchgate.net/journal/1991-8631>), Open Repository and Bibliography (ORBI, <http://orbi.ulg.ac.be>).

Editor-in-Chief

Prof. Donatien GATSING

Department of Biochemistry, Faculty of Science,
University of Dschang, Dschang, CAMEROON.

Associate Editors

Prof. Manuel Vázquez-Carrera

Unitat de Farmacologia, Diagonal 643. E-08028,
Barcelona, SPAIN.

Prof. Ibrahim Hassan Garba

Industrial Chemistry Programme, School of
Science, Abubakar Tafawa Balewa University,
Bauchi, NIGERIA.

Prof. Peter W. Coschigano

Department of Biomedical Sciences, College of
Osteopathic Medicine, Ohio University, Athens,
USA.

Prof. (Mrs) Mira Debnath

School of Biochemical Engineering, Institute of
Technology, Banaras Hindu University, INDIA.

Prof. Tanzima Yeasmin

Department of Biochemistry and Molecular
biology, Rajshahi University, Rajshahi-6205.
BANGLADESH.

Dr Vivek Kumar, PhD

Amity Institute of Microbial Technology (AIMT),
Amity University Uttar Pradesh, Sector 125,
Noida (New Delhi NCR) 201313, INDIA.

Prof. Jeanne F. de C. Millogo

Laboratoire de Biologie et Ecologie Végétales,
UFR/SVT Université de Ouagadougou,
BURKINA FASO.

Dr Andrés Venturino, PhD

LIBIQUIMA, Dto Química, Universidad Nacional
del Comahue, Buenos Aires 1400. Neuquén
8300, ARGENTINA.

Prof. El Sayed H. El Ashry

Department of Chemistry, Faculty of Science,
Alexandria University, Alexandria, EGYPT.

Prof. Khalid M. Khan

HEJ Research Institute of Chemistry,
International Center for Chemical Sciences,
University of Karachi, PAKISTAN.

Dr Roseline Kela (former Aliyu), PhD

Energy Management, Training & Manpower
Development Department, Energy
Commission of Nigeria, Abuja, NIGERIA.

Prof. M.N.M. Ibrahim

Department of Animal Sciences, Faculty of
Agriculture, University of Peradeniya,
SRI LANKA.

Editorial Advisory Board

Prof. Pierre BRISSOT, France
Prof. Raymond L. LEGGE, Canada
Prof. R. L. C. Wijesundera, Sri Lanka
Dr Jules BAYALA, Burkina Faso
Prof. Pierre TANE, Cameroon
Prof. Abdul MALIK, Pakistan
Dr Guillaume Lucien AMADJI, Benin
Prof. Paul F. MOUNDIPA, Cameroon
Prof. Thaddeus K. GRACZYK, USA
Prof. E. O. ANOSIKE, Nigeria
Dr Dennis C. SHELLY, USA
Prof. Miguel CARRO-JUÁREZ, Mexico
Dr Bernard TOUTAIN, Senegal
Prof. Etienne T. PAMO, Cameroon
Dr P. SUBRAMANIAN, India
Dr Karim TRAORE, Burkina Faso
Dr Simon A. MONTCHO, Benin
Dr Mahamadou GANDAH, Niger
Prof. Paul TEMATIO, Cameroon
Dr Subhash C. MANDAL, India
Dr P. RASOANAIVO, Madagascar
Prof. Jacob SOUOPGUI, Belgium
Prof. J.M. AGBEDAHUNSI, Nigeria
Dr E. Ohene AFOAKWA, Ghana
Dr Paul WAAKO, Uganda

Prof. MEDHAT HAROUN, Egypt
Dr Pascal TALLA, Switzerland
Prof. U.R. SANGAKKARA, Sri Lanka
Prof. Jules-Roger KUIATE, Cameroon
Dr Marimuthu JAYAPRAGASAM, India
Dr K. SAMARASINGHE, Sri Lanka
Prof. Christopher TUME, Cameroon
Prof. J.D.A.N. JAYAKODY, Sri Lanka
Prof. Begum ROKEYA, Bangladesh
Dr Gopal C. MAJUMDER, India
Dr Marcel R. HOUINATO, Benin
Prof. Madya Dr. Y.H. TAN, Malaysia
Dr N. B. MONDAL, India
Prof. David Pubill SÁNCHEZ, Spain
Dr Jacques TASSIN, France
Dr M. L. PALOMARES, The Philippines
Prof. Lucas KENGNI, Cameroon
Dr Georges RIPPESTEIN, France
Prof. Dr MUSTOFA, Indonesia
Dr Jean Tia GONNETY, Ivory Coast
Dr Gary TAYLOR, Australia
Prof. Jothi M. PANANDAM, Malaysia
Prof. Mohammad A. MOTTALEB, USA
Prof. Pascale SICOTTE, Canada
Prof. S. SIBANDA, Zimbabwe

Prof. Bina S. SIDDIQUI, Pakistan
Prof. B. P. SINGH, India
Dr Catherine FUSI NGWA, Cameroon
Dr S. J. OUEDRAOGO, Burkina Faso
Prof. Blaise DONDI, USA
Prof. Daya AHANGAMA, Sri Lanka
Prof. Julius N. GHOGOMU, Cameroon
Prof. S. HOUNZANGBE-ADOTE, Benin
Prof. P. N. SAKWE, Cameroon
Dr Diwan S. RAWAT, India
Prof. Wang JINSHUI, China
Dr Brigitte BASTIDE, Burkina Faso
Prof. Joseph TCHOUMBOUE, Cameroon
Dr Ignacy KITOWSKI, Poland
Dr Ir Paulin AZOKPOTA, Benin
Dr Habiba VONGTAU, USA
Prof. Bernard P.K. YERIMA, Cameroon
Prof. Nada VAHCIC, Croatia
Dr M. RATSIMBASON, Madagascar
Dr Caroline E. OMOTI, Nigeria
Prof. C. KABELÉ NGIEFU, DR Congo
Dr Fabrice A. TETCHI, Ivory Coast
Prof. Ajai Kumar SRIVASTAV, India
Dr Gabriel KANMEGNE, Cameroon
Prof. Z.S.C. OKOYE, Nigeria



Editorial Advisory Board (Cont.)

Dr Louis SAWADOGO, Burkina Faso
Dr Olivier MIKOLASEK, France
Dr George G. NDIRITU, Kenya
Prof. S. N. SANYAL, India
Prof. John F. OATES, UK
Dr Joseph ONANA, Cameroon
Dr Shunji SUZUKI, Japan
Dr Tomáš VÍTEK, Czech Republic
Dr Ibrahim IMOROU TOKO, Benin
Dr Samit SHAH, USA
Dr Brahim KONE, Benin
Prof. Vincent OKORE, Nigeria
Prof. YING-FENG LIN, Taiwan
Dr Patrice SAVADOGO, Sweden
Dr Tobias F. CHIRWA, Malawi
Dr O. S. FALADE, Nigeria
Dr Srimathie INDRARATNE, Sri Lanka
Dr E. E. TAMBE BECHEM, Cameroon
Dr Théodore DJENI, Ivory Coast
Dr Ashok VERMA, India
Dr Elena RYKOVA, Russia
Dr Jean Michel ONANA, Cameroon
Dr Clement YEDJOU, USA
Dr Pei-Yi CHU, Taiwan
Prof. B. SENTHILKUMARAN, India
Prof. Gregory A. UBOM, Nigeria
Prof. Yacouba MANJELI Cameroon
Dr Sudhir GHAI, India

Dr Amadé OUEDRAOGO, Burkina Faso
Dr Seter SIZIYA, Zambia
Prof. C. KABORE-ZOUNGRANA, Burkina F.
Prof. Victor François NGUETSOP, Cameroon
Dr Lazare Kouakou KOUASSI, Ivory Coast
Prof. L.J.G. van der MAESEN, The Netherlands
Dr Hamidou H. TAMBOURA, Burkina Faso
Prof. E. SOPBUE FONDJO, Cameroon
Prof. A. L. T. PERERA, Sri Lanka
Prof. Patrick VAN DAMME, Belgium
Prof. Albert TROKOUREY, Ivory Coast
Dr Clarence YAH, South Africa
Dr Bertrand SORO METONGO, Ivory Coast
Dr Pauline COLLON-DROUAILLET, France
Prof. J.A. OLAGUNJU, Nigeria
Dr Ganesh Kumar KARUNAKARAN, USA
Dr François LAURENT, France
Dr Paula M. L. CASTRO, Portugal
Prof. Joseph Lebel TAMESSE, Cameroon
Prof. Karamoko DIARRA, Senegal
Prof. Antoine MVONDO ZE, Cameroon
Prof. Thérèse KINKELA, Congo
Dr Constant Yves ADOU YAO, Ivory Coast
Dr M. SHAFIQUR RAHMAN, Bangladesh
Prof. Clergé TCHIEGANG, Cameroon
Prof. Edward A. BARYEH, Ghana
Dr Stanislas Silvain YAO, Ivory Coast
Prof. A. Léon TAPONDJOU, Cameroon

Prof. A.N. MISRA, India
Dr Bassirou ALHOU, Niger
Dr Hossam M. ASHOUR, Egypt
Dr Femi K. AGBOOLA, Nigeria
Dr G. M. SIMIYU, Kenya
Dr Ajay BANSAL, India
Dr Alphonse ADITE, Benin
Dr Emile TEMGOUA, Cameroon
Prof. Kouami KOKOU, Togo
Dr Biswajit SAHA, India
Dr Dusan LOSIC, Australia
Dr Alain MAASRI, France
Prof. A. MARINI, Italy
Dr Jiantao GUO, USA
Dr Mudgal KOTHEKAR, Mumbai
Prof. Victor KUETE, Cameroon
Dr Cagri ERGIN, Turkey
Dr Vijai Krishna DAS, India
Dr Abbad ABDELAZIZ, Morocco
Prof. Moctar L. BAWA, Togo
Dr Laura Forsberg WHITE, USA
Prof. Khalid OUFDOU, Morocco
Dr O. Adedeji, Nigeria
Dr Vicky MODY, USA
Dr Vincent N. TANYA, Cameroon
Dr Kalifa TRAORE, Mali
Dr Sadhana SATHAYE, India
Dr Maxwell K. BILLAH, Ghana

All correspondences regarding articles, subscription to, announcement, and advertisement in this journal should be addressed to the Editor-in-Chief.

Published by **International Formulae Group**





Indexed in AJOL (<http://ajol.info/index.php/ijbcs>), African Index Medicus (<http://indexmedicus.afro.who.int>), Cross Ref (<http://www.crossref.org>; DOI) and Google Scholar (<http://scholar.google.com>)

CONTENTS

Author Guide, page *vi*

Biological Sciences

Original Papers

Evaluation of the bio-toxicity and cytogenetic effects of methanolic leaf extract of *Heliotropium indicum* L. Sekinat Okikiola AZEEZ, Rachael Aderonke AYO-LAWAL, Idowu Julius OLAWUNI and Olubukola Grace ABRAHAM. *Pages 1-10. 8338-IJBCS*

Cytokine levels of interleukin-2 and 7 amongst antiretroviral therapy success and failure HIV patients attending the University Teaching Hospital, Yaoundé, Cameroon.

George Mondinde IKOMEY, Cedric Happi MBAKAM, Marie Claire Okomo ASSOUMOU, Jacobs Graeme BRANDON, Martha MESEMBE, Emilia Lyonga MBAMYAH, Edward MURPHY and Claude Tayou TAGNY. *Pages 11-19. 8342-IJBCS*

Food and feeding behavior of *Pellonula leonensis* (Boulenger, 1916) in Taabo Lake catchment areas (Bandama; Cote d'Ivoire).

Eric Konan AHOUTOU, Mathieu Yéhé DIETOA, Sebastino Kouassi Da COSTA, François Louis Jean-Baptiste AVIT and Paul Essetchi KOUAMELAN. *Pages 20-31. 8035-IJBCS*

Spatial distribution and ecological niche modelling of *Triplochiton scleroxylon* K. Schum., in the Guineo-Congolese region of Benin (West Africa).

Ismaila TOKO IMOROU. *Pages 32-44. 8371-IJBCS*

Castor bean: main uses and biodiversity in the Adamawa, Cameroon.

Lucien TATCHUM TCHUENTE, Awal MOHAMAMED and Clautilde MEGUENI.

Pages 45-54. 8290-IJBCS

Effet de quatre types de fertilisants sur la croissance et la productivité de deux géotypes de maïs (*Zea mays* L.) en cas d'un semis tardif à Korhogo au Centre-Nord de la Côte d'Ivoire.

Laopé Ambroise Casimir SIENE, Mohamed DOUMBOUYA, Mohamed Sahabane TRAORE,

Mariame CONDE, Tah Valentin Felix N'GUETTIA et Mamadou KONE. *Pages 55-68. 8377-IJBCS*

Corrélatés écologiques de dégâts d'éléphants et efficacités des techniques traditionnelles de refoulement : cas de la forêt classée de Niangoloko, Burkina Faso.

Djidama SIRIMA, Idrissa KABORE, M. Emmanuel HEMA et Boureima Gustave KABRE.

Pages 69-83. 8372-IJBCS

Effet aphicide de l'huile essentielle de *Ocimum basilicum* L. et de son composé majoritaire sur le puceron du cotonnier *Aphis gossypii* Glover (Homoptera : Aphididae) au Togo.

Pikassalé K. AKANTETOU, Nafadjara A. NADIO, Magnim E. BOKOBANA, Panawé TOZOOU,

Pali KILIMOU, Koffi Koba, Wiyao POUTOULI, Christine RAYNAUD et Komla SANDA.

Pages 84-96. 8363-IJBCS

Importance ethnobotanique de *Leptadenia pyrotechnica* (Forssk.) Decne. dans le département de Diffa au Niger.

Abdoul Aziz ELHADJI SANOSSI ISSOUFOU, Habou RABIOU, Idrissa SOUMANA,

Maman Kamal ABDOU HABOU et Ali MAHAMANE. *Pages 97-109. 8359-IJBCS*

Boosting land restoration success in the Great Green Wall through the use of symbiotic microorganisms for propagated tree seedlings.

Barkissa FOFANA, Moctar SACANDE, Fanta BLAGNA, Théophile O. DIBLONI, Emmanuel COMPAORE, Kadidia B. SANON, Ynoussa MAIGA and Aboubakar S. OUATTARA. Pages 110-125. 8349-IJBCS

Structure des populations de *Tamarindus indica* L. dans la zone Sud-Ouest du Niger.

Amadou GARBA, Abdou AMANI, Soumana DOUMA, Abdoul kader Soumaila SINA et Ali MAHAMANE. Pages 126-142. 8319-IJBCS

Caractéristiques physiques et ingestion des blocs multinationnels (BMN) à base des feuilles de *Albizia lebeck* associés à la paille de *Hyparrhenia diplandra* chez la brebis Djallonké au sud-est du Gabon.

N.E. Férence MATUMUINI, V. Arseine MBOKO, T. Gilbert ZOUGOU, Fernand TENDONKENG, I. Abdourhamane TOURE, Jules LEMOUFOUET, Emile MIEGOUE, Mustapha MALEM, Benoît BOUKILA et T. Etienne PAMO. Pages 143-153. 7043-IJBCS

Étude du comportement alimentaire de la pintade locale (*Numida meleagris*, L.) à l'Ouest du Burkina-Faso.

Ibrahima TRAORE, Salimata POUSGA, Fernand SANKARA, Kalifa COULIBALY, Jacques-Philippe NACOULMA, Marc KENIS, Guy Apollinaire MENSAH et Georges Anicet OUÉDRAOGO. Pages 154-169. 8379-IJBCS

Antioxydant and anti-gastroenteritis activities of *Funtumia elastica* (Apocynaceae) and *Caesalpinia bonduc* (Caesalpinaceae).

Abou OUATTARA, Youssouf TRAORE, Gboko Abiba OUATTARA, Gnidian KONATE, Karamoko OUATTARA and Adama COULIBALY. Pages 170-180. 8361-IJBCS

Insecticide resistance in field populations of the tomato fruitworm, *Helicoverpa armigera*, from Senegal.

Serigne Omar SENE, Etienne Tendeng, Mamadou DIATTE, Serigne Sylla, Babacar LABOU, Amadou Woory DIALLO and Karamoko DIARRA. Pages 181-191. 8386-IJBCS

Effet de la terre des termitières sur la croissance de trois cultivars de la morelle noire (*Solanum nigrum* L. : Solanaceae) cultivée à Brazzaville au Congo.

Thierry Kingo KPANGBA, Placide MÉDARD, Joseph MPIKA, Alaric MAKOUNDOU, Mercier Alain BITA et ATTIBAYÉBA. Pages 192-203. 8299-IJBCS

Vegetative propagation of *Azelia africana* Sm. Ex Pers.: a multipurpose and threatened tree.

Ejeoghene Rita OGBIMI, Ayobola Moninuola SAKPERE and S. Michael AKINROPO. Pages 204-212. 8350-IJBCS

Risque cardiovasculaire chez les adultes vivant avec le virus d'immunodéficience humaine et sous traitement antirétroviral à Parakou au Bénin.

Angelo Cossi ATTINSOUNON, Léopold Houétondji CODJO, Lawani Mohamed AHOANSOU, Serge Hugues Mahougnon DOHOU, Adébayo ALASSANI et Martin Dèdonougbo HOUENASSI. Pages 213-224. 8346-IJBCS

Biopesticide Plants species of the mining area of Tokpli (South-Togo) effects on Okra (*Abelmoschus esculentus*) protection against *Aphthona* spp.

Outéndé TOUNDOU, Koffi Kibalou PALANGA, Oudjaniyobi SIMALOU, Mabafei ABALO, Iréné WOGLO and TOZO Koffi. Pages 225-238. 8388-IJBCS

Etude ethnobotanique de plantes antifongiques utilisées traditionnellement en Côte d'Ivoire et du potentiel de *Piliostigma Thonningii* (schumach.) milne-redh. (Fabaceae) dans le contrôle de souches telluriques.

Etienne Katinan OUATTARA, Kiyinlma COULIBALY, Théodore Dibié ETIEN et Noël Guédé ZIRIHI. Pages 239-253. 8376-IJBCS

Antioxidant, anti-inflammatory and antimicrobial activities of aqueous and methanolic extract of *Rosmarinus eriocalyx* Jord. & Fourr.

Nouioua Wafa and Gaamoune Sofiane. *Pages 254-262. 8355-IJBCS*

Chemical Sciences

Original Papers

Synthesis, characterization and antimicrobial analysis of Schiff bases of o-phenylenediamine and 2-aminopyridine-3-carboxylic acid with ofloxacin and their metal (II) complexes.

Habila A.N. Putaya, Naomi P. NDAHI, Hauwa S. BELLO, Adekunle A. OSUNLAJA, Grema MALA and Hussaini GARBA. *Pages 263-278. 7066-IJBCS*

Development and validation of a UV-Visible method for the determination of the active principle Efavirenz in tablets.

Nassifatou Koko TITIKPINA, Thierno Mouhamed WANE, Diery DIOUF, Khadidiatou THIAM, Amadou DIOP, Djibril FALL, Yerim Mbagnick DIOP and Serigne Omar SARR. *Pages 279-288. 8351-IJBCS*

Caractérisation des propriétés physico-chimiques et chimiques d'un compost issu d'un mélange de rafles de palmier et de fientes de volaille au Sud-Ouest de la Côte d'Ivoire.

Edwige-Gwladys Kawojou GNIMASSOUN, Jean Baptiste Djétchi ETTIEN, Dominique MASSE. *Pages 289-305. 8378-IJBCS*



Spatial distribution and ecological niche modelling of *Triplochiton scleroxylon* K. Schum., in the Guineo-Congolese region of Benin (West Africa)

Ismaila TOKO IMOROU

Laboratory of Cartography (LaCarto), University of Abomey-Calavi, 10 BP 1082 Cotonou-Houéyihou, Benin.
E-mail: ismael_toko@yahoo.fr; tokismael@gmail.com

ABSTRACT

Triplochiton scleroxylon (samba) is a West and Central African forest species of high socio-economic value which is increasingly threatened by anthropogenic pressures from various sources. The aim of this study was to determine the impact of climate change on the spatial distribution of *Triplochiton scleroxylon* in the Guineo-Congolese region of Benin. All of 2311 occurrence data of this species were combined with current and future climate variables in the Maxent program under RCP scenarios 4.5 and 8.5 by 2055. Analysis of the spatial pattern of *Triplochiton scleroxylon* revealed an aggregative distribution between 1m and 7 m distance. But for a distance between 0 and 1 m and more than 7 m, the spatial pattern revealed a random spatial distribution. Under current climatic conditions, 45.17% of the study area of the Guineo-Congolese region in Benin and 61.69% of the one of protected areas are currently very suitable for the cultivation and conservation of samba. Projections to 2055 indicate a significant increase in the area of these habitats for the two scenarios used. These results show that the current and future climatic conditions of the Guineo-Congolese region in Benin remain favourable for the cultivation and conservation of this species. Unfortunately, outside protected areas, these favourable habitats are occupied by settlements and fields. Taking these results into account could effectively contribute to the sustainable conservation of this species in Benin.

© 2020 International Formulae Group. All rights reserved.

Keywords: Climate change, Maxent program, niche modelling, aggregative distribution, *Triplochiton scleroxylon*, Benin.

INTRODUCTION

Africa's natural resources in general and those of West Africa in particular are undergoing noticeable changes at both local and regional levels (Orekan et al., 2010). The changing trend in land cover dynamics in recent decades has been characterized by a considerable decline in the area of natural plant communities in favour of anthropogenic ones (Orekan et al., 2010; Arouna, 2012; Toko Imorou et al., 2017; Folahan, 2018; Diouf et al., 2019). Benin, like other West

African countries, is also experiencing serious degradation of its forest resources. According to OSFACO's land mapping results in Benin, deforestation and net degradation are estimated at 2.1% and 0.6% respectively between 2005 and 2015 (Toko Imorou et al., 2019). This decline results from the current spatial pattern prevailing in Benin in general and especially in the southern part of the country, where almost half of the country's population is located (INSAE, 2013). This situation has led to the fragmentation of the

natural habitats to several animal and plant species in their containment area. Among these species, we have *Triplochiton scleroxylon* commonly referred to as samba (Nketiah et al., 1998). *Triplochiton scleroxylon* is widely distributed in the forest area of West and Central Africa from Guinea to the Central African Republic, and southwards to Gabon and the Democratic Republic of Congo. The wood of this species is widely used in carpentry in the manufacture of hives, as an energy source, in sculpture, but is vulnerable to insect attack (Vidal et al., 2006; Adedeji et al., 2014; Krawczyk-Szulc et al., 2014; Oluoti et al., 2016). According to Kamga (2019), *Triplochiton scleroxylon* reduced to dust is a promising and effective biosorbent for the reduction of paraquat from aqueous solutions and for the treatment of industrial wastewater.

The leaves of this species are used in the traditional medicine in Ivory Coast and Benin as boiled vegetables or as sauces (Vroh et al., 2014). Bark is used to cover roofs and walls with boxes, and in traditional medicine to treat oedema, varicella and as an analgesic (Vroh et al., 2014). This ethnobotanical importance is the source of strong anthropogenic pressure which threatens the survival of this species in the study area as everywhere else. In Ghana, *Triplochiton scleroxylon* is considered vulnerable and vegetative propagation techniques have been developed for the species to overcome seed supply difficulties and encourage reforestation efforts (Nketiah et al., 1998).

Apart from anthropogenic factors of various origins that threaten the survival of species, the impacts of climate change could compromise their integrity in their natural habitats (GIEC, 2013). This was illustrated by several authors (Phillips et al., 2006; Fandohan et al., 2015; Platts et al., 2015) over the range of the species. In Benin and more particularly in the Guineo-Congolese region which represents the containment area of *Triplochiton scleroxylon*, few studies have been carried out on the species. Among these studies, none has focused on the potential impact of climate change on the distribution

of habitats of this species. Therefore, this study aims to fill the gap in order to determine the impact of climate change on the spatial distribution of *Triplochiton scleroxylon* in the Guineo-Congolese region of Benin.

MATERIALS AND METHODS

Study area

The Guineo-Congolese region extends over six provinces and is located in the southern part of Benin. The climate is sub-equatorial with a bimodal rainfall regime that includes four seasons: two rainy seasons and two dry seasons (Neuenschwander, 2011). The average annual rainfall varies between 900 and 1300 mm between 1986 and 2017 (ASECNA, 2018). The dominant soils are ferrallitic. Natural vegetation exists only in the form of small islands of dense forest. This region includes four phytogeographical districts (Adomou, 2005): Coastal, Pobè, Ouémé Valley and Plateau (Figure 1). It accounts for 50.4% of Benin's total population in 2013 (INSAE, 2013).

Species description

Triplochiton scleroxylon commonly referred to as samba or obeche or African whitewood, is found in the semi-deciduous moist forest, in the transition zone between forest and moist savannah, and in scattered outliers where local topography favours a closed forest community. It is also frequent in drier and more disturbed types of forest. *Triplochiton scleroxylon* is frequent around dwellings. Trees occur naturally from Guinea to Democratic Republic of Congo and from Gabon to Nigeria. Throughout its natural range, there is always a marked dry period between December and April. *Triplochiton scleroxylon* is referred to as a pioneer species, and it has been suggested that shifting cultivation in West Africa has influenced the natural distribution. Trees normally occur in clusters of 10 or more and isolated trees are very rare (Nketiah et al., 1998; Akoegninou et al., 2006; Orwa et al., 2009). In Benin, *Triplochiton scleroxylon* is found in the phytodistricts of Pobè, Plateau, Zou, Ouémé

valley, Bassila. It is listed on the International Union for Conservation of Nature (IUCN) red list as an endangered species in Benin (Adomou et al., 2011).

Data collection

Spatial distribution pattern

The spatial structure of *Triplochiton scleroxylon* was studied on a 200 m x 200 m site based on Ripley (1977) method. This method helped to characterize the spatial structure of a seedling (aggregation, regularity or randomness) simultaneously for several distances.

Occurrence data of *Triplochiton scleroxylon*

Occurrence data of *Triplochiton scleroxylon* were collected by global positioning system (GPS) in the Guineo-Congolese region of Benin between 2016 and 2018. These data were combined with those downloaded from GBIF's (global biodiversity information facility) website (<http://www.gbif.org/occurrence/download>) in 2019. In total, 2311 occurrence data of *Triplochiton scleroxylon* were collected (including 291 for field work and 2020 from GBIF). Figure 2 shows the spatialization of the occurrence data used.

Environmental variables

The data on current climate conditions are from the climate data in the WorldClim version 1.4 database. For future climate projections, the database "AFRICLIM 3.0: high resolution ensemble climate projections for Africa" (<https://webfiles.york.ac.uk/KITE/AfriClim>) was used with a total of 21 variables (Table 1) under two scenarios: RCP 4.5 and RCP 8.5 by 2055 (Platts et al., 2015). The climatic layers used are those of 30-second arc resolution (i.e. a resolution grid of approximately 1 km x 1 km). The database developed was subjected to correlation analysis with ENMTools 1.3 to eliminate highly correlated variables (Elith et al., 2010).

Data analysis

Spatial distribution pattern

The pair correlation function (pcf) of $g(r)$ (Stoyan, 1987) of the spatstat package

helped to determine whether the model of the spatial structure of the individuals of the species was random, aggregated or regular; the spatial scales at which these patterns occurred. The basic assumption is that the spatial structure of individuals of *Triplochiton scleroxylon* is random. When the curve $g(r)$ is outside the upper or lower confidence envelopes for a given distance r , the null hypothesis has been rejected at this distance.

The significance of the observed spatial structure model deviating from the expected distribution under the basic assumption (totally random spatial structure) was evaluated by comparing the observed distribution function with the confidence interval generated by 500 Monte Carlo simulations under the null hypothesis. All spatial analyzes were performed in R 3.6.1 (R Core Team, 2019). The function $g(r)$ has the formula:

$$g_{i,j}(r) = \frac{K'_{i,j}(r)}{(2\pi r)}$$

With $K'_{i,j}(r)$, the derivative of the function $K_{i,j}(r)$ Ripley (1991) from a point sowing at a distance r .

$g_i(r) = 1$ indicates a random character, whereas $g_i(r) > 1$ indicates the aggregation and the curve $g_i(r)$ is above the confidence interval (upper envelope). Moreover, $g_i(r) < 1$ indicate the regularity and the curve $g_i(r)$ is below the confidence interval (lower envelope).

Modelling and evaluation of the model

The Maximum Entropy (Maxent) approach (Phillips et al., 2006) was used to model areas potentially favourable to *Triplochiton scleroxylon* under current and future climatic conditions. Some of the occurrence data (25%) was used to test the prediction model and the second part containing 75% of the occurrence data was used to calibrate it into five replicates by cross-validation. The performance of the model was assessed by statistics from Area Under the Curve (AUC) (Phillips et al., 2006) and True Skill Statistics (TSS) (Allouche et al., 2006).

Mapping of modelling results

The modelling results were imported into ArcGIS 10.3 software for mapping the extent of the species' habitats under current and future climatic conditions. The gross probability distribution obtained by the model was considered as a measure of the probability of occurrence of the species. A three-level categorization of this probability was made

for the discrimination of the species' habitats. Thus, in this study, any habitat with a probability of occurrence of the species of less than 0.5 is considered as unfavourable habitat. If this probability is between 0.5 and 0.7, the habitat is said to be moderately favourable. Probability values greater than or equal to 0.7 are considered very favourable habitats.

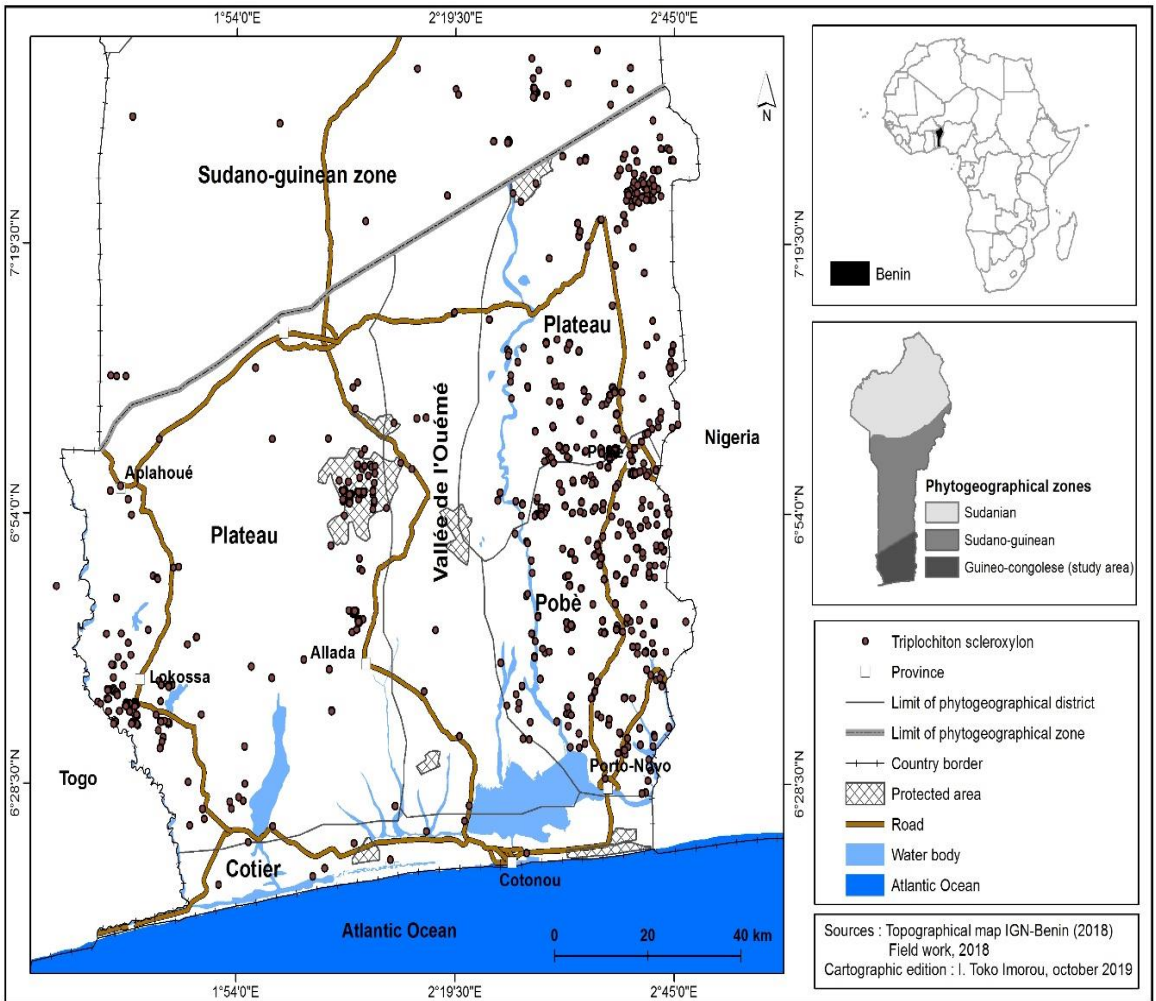

Figure 1: Localization of the study area.

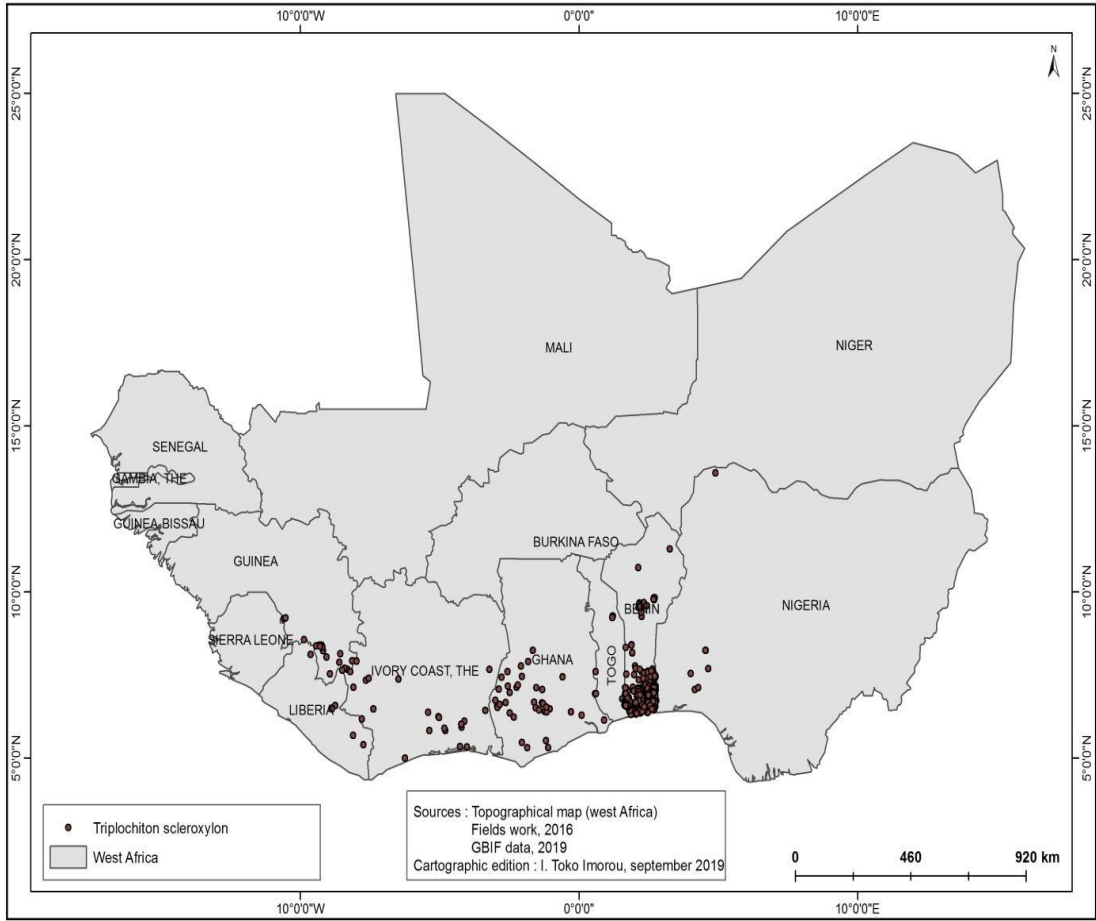

Figure 2: Spatialization of the occurrence data used.

Table 1: List of 21 bioclimatic variables used.

Variables	Climatic parameters	Units
Temperature (tbio)		
[BIO1]	Mean annual temperature [1]	(C x10, Int16)
[BIO2]	Mean diurnal range in temp [2]	(C x10, Int16)
[BIO3]	Isothermality [3]	(C x10, Int16)
[BIO4]	Temperature Seasonality [4]	(C x10, Int16)
[BIO5]	Max temp warmest month	(C x10, Int16)
[BIO6]	Min temp coolest month	(C x10, Int16)
[BIO7]	Annual temperature range [5]	(C x10, Int16)
[BIO10]	Mean temp warmest quarter [6]	(C x10, Int16)
[BIO11]	Mean temp coolest quarter [6]	(C x10, Int16)

[PET]	Potential evapotranspiration [7]	(mm, UInt16)
Moisture (mbio)		
[BIO12]	Mean annual rainfall [8]	(mm, UInt16)
[BIO13]	Rainfall wettest month	(mm, UInt16)
[BIO14]	Rainfall driest month	(mm, UInt16)
[BIO15]	Rainfall seasonality [4]	(mm, UInt16)
[BIO16]	Rainfall wettest quarter [6]	(mm, UInt16)
[BIO17]	Rainfall driest quarter [6]	(mm, UInt16)
[MI]	Annual moisture index [9]	(x100, UInt16)
[MIMQ]	Moisture index moist quarter [6]	(x100, UInt16)
[MIAQ]	Moisture index arid quarter [6]	(x100, UInt16)
[DM]	Number of dry months [10]	(months, Byte)
[LLDS]	Length of longest dry season [11]	(months, Byte)

Sources: Africlim and World clim version 1.4 database, 2019.

RESULTS

Spatial distribution of *Triplochiton scleroxylon*

Figure 3 shows the spatial structure of *Triplochiton scleroxylon*.

For a distance between 0 and 1 m and more than 7 m, the curve $g(r)$ is located between the upper and lower confidence envelopes (Figure 3). This indicates a random spatial structure. On the other hand, the aggregative spatial structure is observed between 1 and 7 m. Globally, *Triplochiton scleroxylon* exhibits a random spatial structure on the study area.

Contribution of the variables to predict the ecological niche

Table 2 presents the contribution of the variables to predict *Triplochiton scleroxylon* habitats.

Isothermality (bio 3) is the variable that contributed most to the prediction of *Triplochiton scleroxylon* habitats in terms of the contribution and importance of permutation (Table 2). It is followed by the minimum temperature of the coldest month (bio 6) then by the seasonality of the temperature (bio 4) through its contribution

and the importance of the permutation of the average annual precipitation (bio 12). Variables such as bio 7 and bio 15 contributed little to the prediction of *Triplochiton scleroxylon* habitats.

Predictive power of the model

The average True Skill Statistics (TSS) value obtained is 0.63 with a standard deviation of 0.005. The AUC evaluation criterion is 0.960 with a standard deviation of 0.004 showing that the model used predicts better than chance. On the other hand, it is stable between rehearsals. These values indicate the good performance of the model in predicting the spatial and temporal dynamics of *Triplochiton scleroxylon* habitats in the study area. Figure 4 shows the area calculator below the receiver curve.

Dynamics of current and future distribution areas of *Triplochiton scleroxylon*

The current and future distribution areas of *Triplochiton scleroxylon* have varied in space and time depending on the scenarios used. Table 3 shows the variation in the area of current and future *Triplochiton scleroxylon*

habitats and figure 5 shows the spatialization of these habitats.

Under current climatic conditions, the habitats more favourable to the distribution of *Triplochiton scleroxylon* represent an area of 6011 km² (45.18%). These habitats are located in the north, east, central and part of the southwest of the Guineo-Congolese region in Benin (Figure 5). The moderately favourable ones cover an area of 4609 km² (34.64%) of the study area and are located from northeast to southeast, central and part of the north. The unfavourable habitats cover an area of 2686 km² (20.19%) and are mainly located in the extreme south and from the centre to the northwest of the region.

As part of the mitigation of greenhouse gas emissions (RCP 4.5), more favourable habitats will experience a 33.80% increase in the area currently very favourable to them. This increase is in the order of 1.04% for those who are moderately favourable. On the other hand, unfavourable habitats will experience a significant decrease (77.44%) in their current area (Figure 5).

As part of an increase in greenhouse gas emissions (RCP 8.5), the proportion of currently very favourable habitats will increase by 44.56% by 2055 (Table 3). On the other hand, those who are moderately favourable and unfavourable will experience a decrease of 16.58% and 78.07% in their current area respectively.

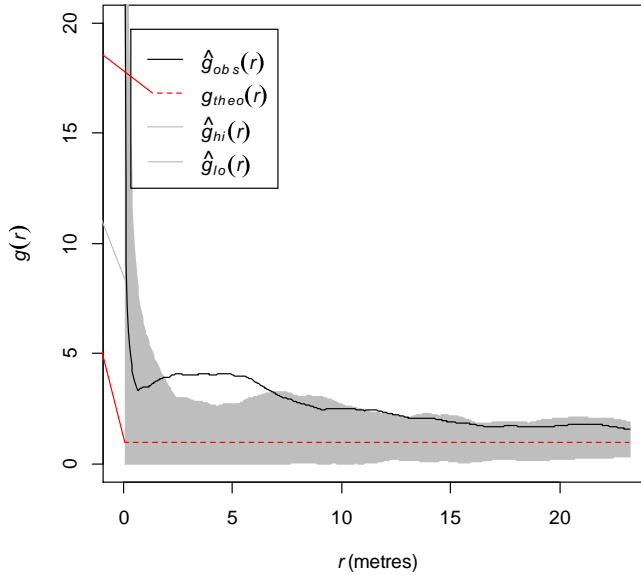

Figure 3: Spatial structure of *Triplochiton scleroxylon*.

Table 2: Contribution of variables to habitats prediction.

Variables	Contribution (%)	Importance of permutation (%)
bio3	51,2	72,3
bio6	21,8	8,9
bio4	11	2,9
bio12	9,9	9,9
bio7	4,4	2
bio15	1,6	4

Sources: Africlim and World clim version 1.4 database, 2019.

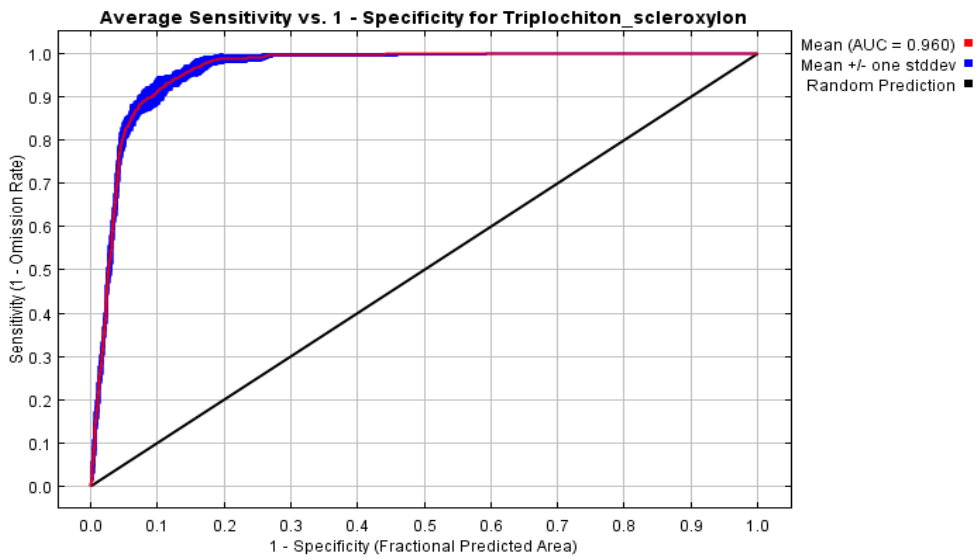

Figure 4: Calculator of area below the receiver curve.

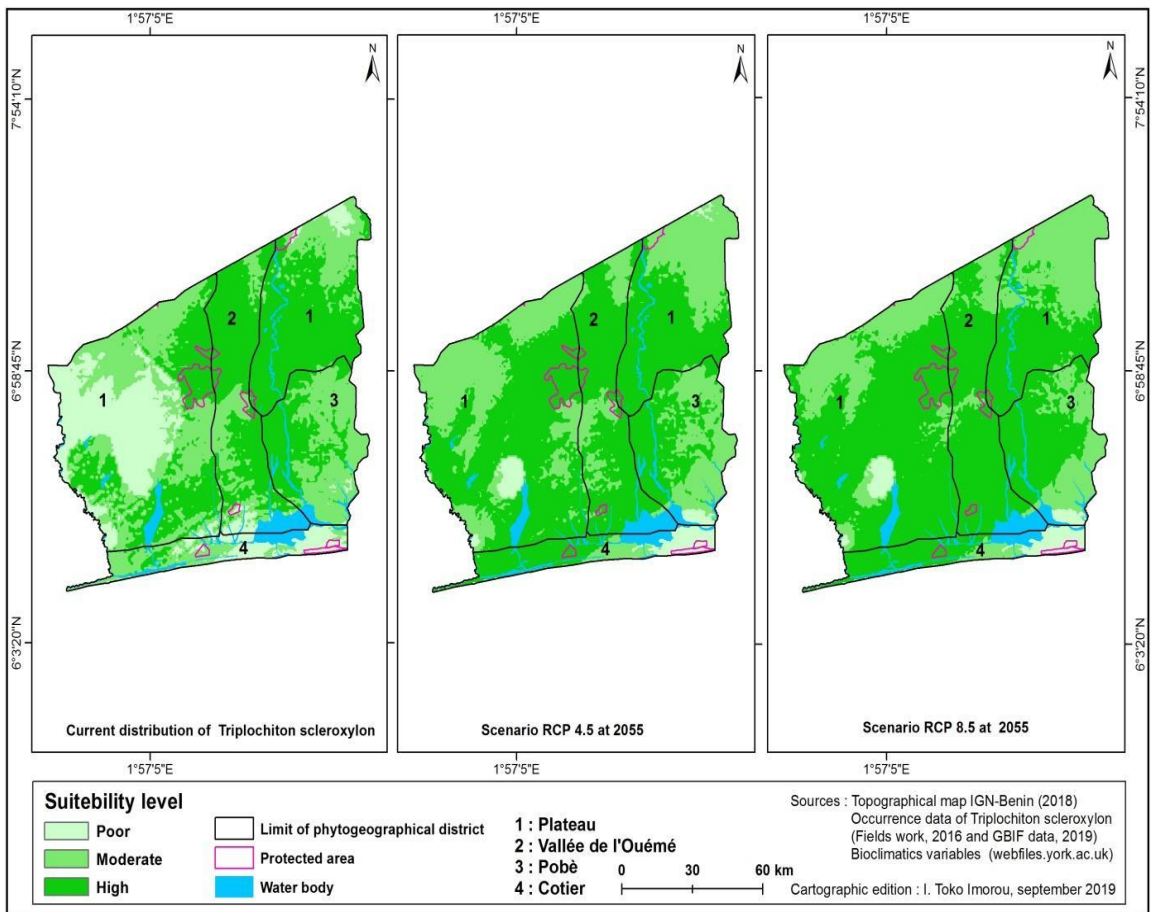

Figure 5: Spatialization of *Triplochiton scleroxyton* habitats.

Table 3: Current and future distribution areas in the Guineo-Congolese region.

<i>Triplochiton scleroxylon</i>	Most favorable habitats		Moderately favourable habitats		Less favorable habitats	
	Area (Km ²)	Proportion (%)	Area (Km ²)	Proportion (%)	Area (Km ²)	Proportion (%)
Present	6 011	-	4609	-	2 686	-
RCP 4.5	8 043	33.80	4 657	1.04	606	-77.44
RCP 8.5	8 870	47.56	3 845	-16.58	589	-78.07

Sources: Field data, 2018 and GBIF data, 2019.

DISCUSSION

Spatial distribution

Analysis of the spatial pattern of *Triplochiton scleroxylon* revealed an aggregative distribution between 1 m and 7 m distance. But for a distance between 0 and 1 m and more than 7 m, the spatial pattern revealed a random spatial distribution. The *Triplochiton scleroxylon* morphological structure characterized by dense and rounded crown, with thick branches and the dispersal mode of seeds which was anemochore may explained this spatial distribution. The observed distribution could also be attributed to the various interactions between this plant species and their environment (competition, predation) and human disturbance. The similar results were obtained by Kiki (2005), Dohou (2006) and Goussanou et al. (2017) in Wari-Marou forest reserve and Zouzoukan forest in Benin, using the same spatial distribution method on *Isobertinia doka* and *Isobertinia tomentosa*. These studies revealed that distribution of individuals of *Isobertinia doka* and *Isobertinia tomentosa* was aggregative in short distance but presented sparse aggregates after large distances. Goussanou et al. (2017) explained the spatial distribution pattern of *Isobertinia doka* and *Isobertinia tomentosa* by the seeds dispersal mode which are ballochore. In fact, ripe seeds were released under mother-trees involving

their concentration at short distance and thus the aggregation at short distance.

According to several authors (Goreaud, 2000; Dungan, 2002; Jesel, 2005; Kiki, 2005; Dohou, 2006; Toko Imorou, 2013; Karimou, 2015; Goussanou et al., 2017; Salako et al., 2018), the spatial distribution pattern of species can be explained by several factors including the maximum distance observed between the nearest neighbors, the mode of dispersion of the diaspores and especially the human disturbed. The results of study done by Salako et al. (2018) revealed that in natural undisturbed stands such as those found in protected areas, the *Borassus aethiopum* spatial pattern is often controlled by complex interactions of several ecological factors (e.g. water availability, soil fertility and patchiness, termite mounds, dispersal activities, and density-dependent and distance-dependent mortality). However, in human disturbed landscapes such as farmlands, this pattern could be altered. Thus, the local environment of an individual strongly influences its dynamics.

In addition, several authors (Goreaud, 2000; Dungan, 2002; Karimou, 2015) emphasize that the characterization of a spatial distribution depends on the scale of observation. Indeed, the spatial extent or scale could influence the observation of the spatial distribution of the species according to whether it is small or large. A species may

therefore have an aggregated distribution at large scale or extent, while by decreasing the study area, the distribution model changes.

Ecological niche modelling

The modelling of the distribution of potential *Triplochiton scleroxylon* habitats was carried out using the Maxent (Maximum Entropy) program. This program uses an optimization procedure comparing the presence of the species with the characteristics of the environment based on the principle of maximum entropy (Phillips et al., 2006). Among the climatic variables used, isothermality (bio 3) is the one that contributed most to the prediction of *Triplochiton scleroxylon* habitats in terms of the contribution and importance of permutation. This could be related to the species' ecological requirements in terms of light. Indeed, *Triplochiton scleroxylon* is a pioneer species that is more frequently found in secondary forests (Akinagbe et al., 2019). It is therefore demanding in terms of light and its natural seedlings are often very abundant in sufficiently large gaps.

The reduction in predictive power following the permutation of the annual mean precipitation (bio 12) indicates that this variable has also contributed to the discrimination of the species' habitats, but it is not the major factor. Actually, *Triplochiton scleroxylon* can be found in areas with up to 3000 mm of rainfall; however, this species is not subordinated to evergreen forest formation.

Under current climatic conditions, the areas unfavourable to the cultivation and conservation of the species are the coastal phytodistricts and the western part of the Plateau phytodistrict. These areas are characterized by a low probability of the species' presence. This situation would be the result of the land cover dynamics observed in these areas. The evolutionary trend in this land cover dynamics is marked by the growth of agglomerations in the Coastal Phytodistrict, while it is much more in favour of crop and fallow mosaics in the Plateau Phytodistrict.

Although projections of the two scenarios by 2055 indicate the presence of more favourable habitats in the Coastal Phytodistrict, population growth and its impacts could be a handicap to the survival of this species in this area.

Conclusion

This research shows that the spatial pattern of *Triplochiton scleroxylon* revealed an aggregative distribution between 1 m and 7 m distance. But for a distance between 0 and 1 m and more than 7 m, the spatial pattern revealed a random spatial distribution. The ecological niche modelling of *Triplochiton scleroxylon* shows that the current and future climatic conditions of the Guineo-Congolese region of Benin remain favourable for the cultivation and conservation of this species. Unfortunately, these protected habitats are occupied by settlements and fields. Measures for the conservation of this species must be developed and implemented by the local stakeholders. These measures must begin by stopping disturbing activities against this species and increase reforestation.

COMPETING INTERESTS

The author declare that they have no competing interests.

ACKNOWLEDGEMENTS

This study was partially supported by the Laboratory of Cartography (LaCarto) of the University of Abomey-Calavi (Benin). I'm grateful to the informants and the students who helped in field work.

REFERENCES

- Adedeji GA, Aiyelaja AA, Larinde SL, Omokhua GE. 2014. Effect of Seasons on Colonisation and Suitability of *Triplochiton Scleroxylon* K. Schum. Wood for Beekeeping in Rivers State, Nigeria. *Nat Sci*, **12**(8):117-122.
- Adomou CA. 2005. Vegetation patterns and environmental gradients in Benin: Implications for biogeography and

- conservation. PhD thesis, Wageningen University, 150 p.
- Adomou CA, Agbani OP, Sinsin B. 2011. Plantes. In *Protection de la nature en Afrique de l'Ouest: Une Liste Rouge pour le Bénin. Nature Conservation in West Africa: Red List for Benin*, Neuenschwander P, Sinsin B, Goergen G (eds). International Institute of Tropical Agriculture: Ibadan, Nigeria; 21-46.
- Akoegninou A, Van Der Burg WJ, Van Der Maesen LJG. 2006. *Flore analytique du Bénin*. Backhuys Publishers, Wageningen, 1034 p.
- Akinnagbe A, Gailing O, Finkeldey R, Lawal A. 2019. Towards conservation of genetic variation of tropical tree species with differing successional status: the case of *Mansonia altissima* A. Chev and *Triplochiton scleroxylon* K. Schum. *Tropical Conservation Science*, **12**: 1–9. DOI: 10.1177/1940082919864267
- Allouche O, Tsoar A, Kadmon R. 2006. Assessing the accuracy of species distribution models: prevalence, kappa and the true skill statistic (TSS). *Journal of Applied Ecology*, **43**: 1223-1232. DOI: <http://dx.doi.org/10.1111/j.1365-2664.2006.01214.x>
- Arouna O. 2012. Cartographie et modélisation prédictive des changements spatio-temporels de la végétation dans la commune de Djidja au Bénin : implications pour l'aménagement du territoire. Thèse de Doctorat, EDP/FLASH, Université d'Abomey-Calavi, Bénin, 161 p + Annexes.
- ASECNA (Agence pour la Sécurité de la Navigation Aérienne en Afrique et à Madagascar). 2018. Données climatiques de la station météorologique de Cotonou, Bénin.
- Diouf J, Mbaye MS, Camara AA, Dieng B, Diouf N, Sarr M, Noba K. 2019. Structure et dynamique de la flore et la végétation de la réserve spéciale botanique de Noflaye (Sénégal). *Int. J. Biol. Chem. Sci.*, **13**(3): 1458-1472.
- DOI:
<https://dx.doi.org/10.4314/ijbcs.v13i3.20>
- Dohou OR. 2006. Contribution méthodologique à l'étude de la répartition spatiale des arbres: détermination de l'aire optimale d'étude de la répartition spatiale des arbres dans un peuplement à dominance *Isoberlinia* spp dans la forêt classée de Wari-Marou (Centre-Bénin). Thèse d'Ingénieur Agronome, FSA/UAC, Abomey-Calavi, Bénin, 93 p.
- Dungan JL, Perry JN, Dale MRT, Legendre P, Citron-Pousty S, Fortin M-J, Jakomulska A, Miriti M, Rosenberg MS. 2002. A balanced view of scale in spatial statistical analysis. *Ecography*, **25**: 626-640. DOI: <https://doi.org/10.1034/j.1600-0587.2002.250510.x>
- Elith J, Kearney M, Phillips S. 2010. The art of modelling range-shifting species. *Methods in Ecology and Evolution*, **1**: 330–342. DOI: 10.1111/j.2041-210X.2010.00036.x
- Fandohan AB, Oduor AMO, Sode AI, Wu L, Cuni-Sanchez A, Assede E, Gouwakinnou GN. 2015. Modeling vulnerability of protected areas to invasion by *Chromolaena odorata* under current and future climates. *Ecosystem Health and Sustainability*, **1**(6): 1-12. DOI: <http://dx.doi.org/10.1890/EHS15-0003.1>
- Folahan SON, Dissou EF, Akouehou GS, Tente AHB, Boko M. 2018. Ecologie et structure des groupements végétaux des écosystèmes de la Lama au Sud-Bénin. *Int. J. Biol. Chem. Sci.*, **12**(1) : 322-340. DOI : <https://dx.doi.org/10.4314/ijbcs.v12i1.26>
- GIEC. 2013. Changement climatiques: les éléments scientifiques. Contribution du Groupe de travail I au 5^{ème} rapport d'évaluation du GIEC, 34 p.
- Goreaud F. 2000. Apports de l'analyse de la structure spatiale en forêt tempérée à l'étude et la modélisation des peuplements complexes. Thèse de

- doctorat en Sciences Forestières, ENGREF, 362 p.
- Goussanou AC, Tente AB, Akouehou G, Salako KV, Glele-Kakaï LR, Sinsin AB. 2017. Structural and spatial patterns of *Isobertinia* species in a disturbed community forest (Benin, West Africa). *Kastamonu Univ., Journal of Forestry Faculty*, **17**(2): 225-237. DOI: 10.17475/kastorman.340150
- INSAE (Institut National des Statistiques et de l'Analyse Economique). 2013. Effectifs de la population des villages et quartiers de villes du Bénin, Cotonou, Bénin, 85 p.
- Jesel S. 2005. Ecologie et dynamique de la régénération de *Dicorynia guineensis* (Caesalpiniaceae) dans la forêt guyanaise. Thèse de Doctorat, INRA, Paris-Grignon, 307 p.
- Kamga FT. 2019. Modeling adsorption mechanism of paraquat onto Ayous (*Triplochiton scleroxylon*) wood sawdust. *Applied Water Science*, **9**(1): 1-7. DOI: <https://doi.org/10.1007/s13201-018-0879-3>
- Karimou S. 2015. Distribution spatiale et dynamique de *Khaya senegalensis*, *Azelia africana*, *Pterocarpus erinaceus* et *Daniellia oliveri* des parcours naturels de transhumance du Bassin Supérieur de la Sota au Bénin. Mémoire de DEA, EDP/FLASH/UAC, Abomey-Calavi, Bénin, 75 p.
- Kiki JM. 2005. Etude de la répartition spatiale des arbres de *Isobertinia* spp. dans la forêt classée de Wari-Marô (Centre Benin). Thèse d'Ingénieur Agronome, FSA/UAC, Abomey-Calavi, Bénin, 101 p.
- Krawczyk-Szulc P, Wiszniewska M, Pałczyński C, Nowakowska-Świrta E, Kozak A, Walusiak-Skorupa J. 2014. Occupational asthma caused by samba (*triplochiton scleroxylon*) wood dust in a professional maker of wooden models of airplanes: a case study. *International Journal of Occupational Medicine and Environmental Health*, **27**(3): 512-519. DOI: <http://dx.doi.org/10.2478/s13382-014-0253-0>
- Neuenschwander P, Sinsin B, Goergen G. (eds). 2011. *Protection de la nature en Afrique de l'Ouest: Une liste rouge pour le Bénin*. International Institute of Tropical Agriculture: Ibadan, Nigeria; 365 p.
- Nketiah T, Newton AC, Leakey RRB. 1998. Vegetative propagation of *Triplochiton scleroxylon* K. Schum in Ghana. *Forest Ecology and Management*, **105**: 99-105.
- Oluoti K, Pettersson A, Richards T. 2016. Investigating the morphology and reactivity of chars from *Triplochiton scleroxylon* pyrolysed under varied conditions. *Bioresource Technology*, **208**: 94-99. DOI: <http://dx.doi.org/10.1016/j.biortech.2016.02.061>
- Orekan V, Tente B, Houndagba CJ, Abdoulaye D. 2010. Occupation des Terres et Dynamique du Couvert Végétal. In *Atlas de la Biodiversité de l'Afrique de l'Ouest: Bénin* (Tome I), Sinsin B, Kampmann D (eds). BIOTA : Cotonou & Frankfurt / Main; 154-166.
- Orwa C, Mutua A, Kindt R, Jamnadass R, Simons A. 2009. Agroforestry Database: a tree reference and selection guide version 4.0 (<http://www.worldagroforestry.org/af/treedb/>)
- Phillips SJ, Anderson RP, Schapire RE. 2006. Maximum entropy modeling of species geographic distributions. *Ecological Modelling*, **190**: 231-259. DOI: 10.1016/j.ecolmodel.2005.03.026
- Platts PJ, Marchant RA. 2015. AFRICLIM: High-resolution climate projections for ecological applications in Africa. *African Journal of Ecology*, **53**: 103-108. DOI: <https://doi.org/10.1111/aje.12180>
- R Core Team. 2019. *R: A Language and Environment for Statistical Computing*. R Foundation for Statistical Computing: Vienna, Austria. URL <https://www.R-project.org/>.

- Ripley BD. 1977. Modelling spatial patterns. *Journal of the Royal Statistical Society*, **39**: 172-212.
- Ripley BD. 1991. *Statistical Inference for Spatial Processes*. Cambridge University Press : Cambridge, 150 p.
- Salako KV, Kénou Ch, Dainou K, Assogbadjo EA, Glele-Kakaï LR. 2018. Impacts of land use types on spatial patterns and neighbourhood distance of the agroforestry palm *Borassus aethiopum* Mart. in two climatic regions in Benin, West Africa. *Agroforest Syst*, 15 p. DOI : <https://doi.org/10.1007/s10457-018-0205-y>
- Stoyan D. 1987. Statistical Analysis of Spatial Point Processes: A Soft-Core Model and Cross-Correlations of Marks. *Biometrical Journal*, **29**(8): 971–980. DOI: 10.1002/bimj.4710290811
- Toko Imorou I. 2013. Effets des facteurs abiotiques sur la répartition spatiale des groupements végétaux dans la zone de transition soudano-guinéenne du Bénin. *Int. J. Biol. Chem. Sci.*, **7**(6): 2178-2192. DOI: <http://dx.doi.org/10.4314/ijbcs.v7i6.1>
- Toko Imorou I, Arouna O, Houessou GL, Sinsin B. 2017. Contribution of sacred forests to biodiversity conservation: Case of Adjahouto and Lokozoun sacred forests in southern Benin, West Africa. *Int. J. Biol. Chem. Sci.*, **11**(6): 2936-2951. DOI: <https://dx.doi.org/10.4314/ijbcs.v11i6.3>.
- Toko Imorou I, Arouna O, Zakari S, Djaouga M, Thomas O, Kinmadon G. 2019. Evaluation de la déforestation et de la dégradation des forêts dans les aires protégées et terroirs villageois du bassin cotonnier du Bénin. Conférence OSFACO : Des images satellites pour la gestion durable des territoires en Afrique, Mars 2019, Cotonou, Bénin, 25 pages. hal-02189556
- Vidal C, Gonzalez-Quintela A, Rodriguez V, Armisen M, Linares T, Fernandez-Caldas E. 2006. Anaphylaxis to *Cyphomandra betacea* Sendth (tamarillo) in an obeche wood (*Triplochiton scleroxylon*)–allergic patient. *Ann Allergy Asthma Immunol.*, **96**: 870–873.
- Vroh BTA, Ouattara D, Kpangui KB. 2014. Disponibilité des espèces végétales spontanées à usage traditionnel dans la localité d'Agbaou, Centre-ouest de la Côte d'Ivoire. *Journal of Applied Biosciences*, **76**: 6386–6396. DOI: <http://dx.doi.org/10.4314/jab.v76i1.11>.